

ภาคผนวกที่ 4

เอกสารการสอบเทียบความถูกต้องของเครื่องมือ



บริษัท เอส.พี.เอส. คอนซัลติ้ง เซอร์วิส จำกัด
S.P.S. CONSULTING SERVICE CO., LTD.
7 ซอยพหลโยธิน 24 ถนนพหลโยธิน แขวงจอมพล เขตจตุจักร กรุงเทพฯ 10900
7 Soi Phaholyothin 24, Phaholyothin Rd., Jompol, Chatuchak, Bangkok 10900
Tel : (662) 939-4370-72, Fax : (662) 513-4221, E-mail : sale@spscon.com., www.spscon.com

Personal Pump Calibration Report

Calibration Method : Dry Cal Primary Flowmeter

Model : Defender 510-H

S/N : 136164

Environmental Conditions

Temperature : 25 \pm 3 $^{\circ}$ C
Pressure : 1010 \pm 15 mmbar

Personal Pump Data				Calibration Data								
No.	Brand	Model	Serial No.	Date	Flow Rate (ml/min)						Value From Calibration Curve	
					Setting			Actual (Q std.)				
					1	2	3	1	2	3	y	R²
B01	SKC	224-PCXR4	262101	01/04/2022	1,000	1,500	2,000	994	1,497	1,998	1.001x - 3.749	1.000
B02	SKC	224-PCXR4	626166	04/04/2022	1,000	1,500	2,000	1,002	1,505	2,001	1.010x - 20.465	0.999
B03	SKC	224-PCXR4	612968	04/04/2022	1,000	1,500	2,000	996	1,494	2,000	1.006x - 12.986	1.000
B04	SKC	224-PCXR4	602804	01/04/2022	1,000	1,500	2,000	1,000	1,502	1,996	1.001x - 2.928	1.000
B05	SKC	224-PCXR4	612693	12/04/2022	1,000	1,500	2,000	1,003	1,499	2,003	1.012x - 23.061	0.999
B06	SKC	224-PCXR4	262188	01/04/2022	1,000	1,500	2,000	995	1,508	1,999	1.012x - 25.219	0.999
B07	SKC	224-PCXR4	626262	01/04/2022	1,000	1,500	2,000	998	1,492	1,995	0.992x + 6.804	1.000
B08	SKC	224-PCXR4	626100	12/04/2022	1,000	1,500	2,000	1,003	1,499	2,003	1.012x - 22.750	0.999
B09	SKC	224-PCXR4	626479	11/04/2022	1,000	1,500	2,000	997	1,490	1,994	0.994x + 3.231	1.000
B10	SKC	224-PCXR4	091950	04/04/2022	1,000	1,500	2,000	994	1,503	2,001	1.016x - 32.594	0.999
B11	SKC	224-PCXR8	564315	06/04/2022	1,000	1,500	2,000	995	1,490	1,998	1.003x - 9.054	1.000
B12	SKC	224-PCXR4	034656	01/04/2022	1,000	1,500	2,000	1,003	1,503	2,003	1.011x - 19.603	0.999
B13	SKC	224-PCXR4	602073	12/04/2022	1,000	1,500	2,000	995	1,500	1,999	1.001x - 4.072	1.000
B14	SKC	224-PCXR4	626313	05/04/2022	1,000	1,500	2,000	998	1,491	1,988	0.992x + 5.727	1.000
B15	SKC	224-PCXR4	626474	01/04/2022	1,000	1,500	2,000	1,003	1,502	2,005	1.012x - 22.726	0.999
B16	SKC	224-PCXR4	626477	11/04/2022	1,000	1,500	2,000	994	1,504	2,000	1.014x - 30.627	0.999
B17	SKC	224-PCXR4	626860	04/04/2022	1,000	1,500	2,000	997	1,495	1,991	0.997x + 0.479	1.000
B18	SKC	224-PCXR4	691484	04/04/2022	1,000	1,500	2,000	1,003	1,501	2,001	1.010x - 19.424	0.999
B19	SKC	224-PCXR4	691599	01/04/2022	1,000	1,500	2,000	995	1,503	1,999	1.005x - 8.224	1.000
B20	SKC	224-PCXR4	691587	04/04/2022	1,000	1,500	2,000	993	1,504	1,999	1.014x - 30.520	0.999
B21	SKC	224-PCXR4	691531	04/04/2022	1,000	1,500	2,000	993	1,499	1,992	1.000x - 4.714	1.000
B22	SKC	224-PCXR4	691654	04/04/2022	1,000	1,500	2,000	1,004	1,501	2,004	1.012x - 20.788	0.999
B23	SKC	224-PCXR4	798393	12/04/2022	1,000	1,500	2,000	994	1,505	2,002	1.017x - 33.567	0.999
B24	SKC	224-PCXR4	626363	04/04/2022	1,000	1,500	2,000	1,000	1,502	2,005	1.016x - 28.210	0.999
B25	SKC	224-PCXR4	798469	01/04/2022	1,000	1,500	2,000	1,001	1,512	2,001	0.998x + 5.009	1.000
B26	SKC	224-PCXR4	798479	12/04/2022	1,000	1,500	2,000	998	1,499	1,993	0.997x + 1.855	1.000
B27	SKC	224-PCXR4	691673	04/04/2022	1,000	1,500	2,000	993	1,503	2,001	1.017x - 33.826	0.999
B28	SKC	224-PCXR4	691570	04/04/2022	1,000	1,500	2,000	1,001	1,500	2,002	1.013x - 24.230	0.999
B29	SKC	224-PCXR4	626472	06/04/2022	1,000	1,500	2,000	999	1,494	1,998	1.002x - 6.378	1.000
B30	SKC	224-PCXR4	691489	06/04/2022	1,000	1,500	2,000	1,004	1,500	2,004	1.012x - 22.431	0.999
B31	SKC	224-PCXR4	691509	12/04/2022	1,000	1,500	2,000	993	1,495	1,995	1.002x - 7.965	1.000
B32	SKC	224-PCXR4	091567	04/04/2022	1,000	1,500	2,000	993	1,504	2,001	1.015x - 30.208	0.999
B33	SKC	224-PCXR4	091756	01/04/2022	1,000	1,500	2,000	994	1,496	1,991	0.996x + 0.475	1.000
B34	SKC	224-PCXR4	612962	04/04/2022	1,000	1,500	2,000	1,002	1,501	2,002	1.011x - 21.135	0.999
B35	SKC	224-PCXR4	602682	11/04/2022	1,000	1,500	2,000	994	1,498	1,996	1.001x - 6.493	1.000
B36	SKC	224-PCXR4	626164	04/04/2022	1,000	1,500	2,000	1,000	1,497	1,999	0.999x - 2.393	1.000
B37	SKC	224-PCXR4	626256	01/04/2022	1,000	1,500	2,000	994	1,506	2,002	1.016x - 31.285	0.999
B38	SKC	224-PCXR4	626167	04/04/2022	1,000	1,500	2,000	997	1,497	1,996	1.001x - 4.387	1.000
B39	SKC	224-PCXR4	034637	04/04/2022	1,000	1,500	2,000	1,003	1,500	2,002	1.012x - 22.527	0.999
B40	SKC	224-PCXR4	798349	12/04/2022	1,000	1,500	2,000	992	1,505	2,000	1.017x - 34.109	0.999

Calibrated by :



บริษัท เอส.พี.เอส. คอนซัลติ้ง เซอร์วิส จำกัด
S.P.S. CONSULTING SERVICE CO., LTD.
7 ซอยพหลโยธิน 24 ถนนพหลโยธิน แขวงจอมพล เขตจตุจักร กรุงเทพฯ 10900
7 Soi Phaholyothin 24, Phaholyothin Rd., Jompol, Chatuchak, Bangkok 10900
Tel : (662) 939-4370-72, Fax : (662) 513-4221, E-mail : sale@spscon.com, www.spscon.com

Personal Pump Calibration Report

Calibration Method : Dry Cal Primary Flowmeter

Model : Defender 510-H

S/N : 136164

Environmental Conditions

Temperature : 25 \pm 3 $^{\circ}$ C
Pressure : 1010 \pm 15 mmbar

Personal Pump Data				Calibration Data								
No.	Brand	Model	Serial No.	Date	Flow Rate (ml/min)						Value From Calibration Curve	
					Setting			Actual (Q std.)				
					1	2	3	1	2	3	y	R ²
B41	SKC	224-PCXR4	612669	04/04/2022	1,000	1,500	2,000	998	1,496	1,989	0.994x + 3.829	1.000
B42	SKC	224-PCXR4	626041	01/04/2022	1,000	1,500	2,000	1,003	1,498	1,993	0.990x + 12.348	1.000
B43	SKC	224-PCXR4	034636	11/04/2022	1,000	1,500	2,000	1,001	1,501	1,992	0.990x + 12.839	1.000
B44	SKC	224-PCXR8	529341	01/04/2022	1,000	1,500	2,000	1,002	1,501	2,002	1.011x - 21.577	0.999
B45	SKC	224-PCXR8	529594	12/04/2022	1,000	1,500	2,000	997	1,498	1,992	0.995x + 2.928	1.000
B46	SKC	224-PCXR8	566743	04/04/2022	1,000	1,500	2,000	994	1,504	2,002	1.016x - 33.204	0.999
B47	SKC	224-PCXR8	566747	01/04/2022	1,000	1,500	2,000	1,002	1,500	2,004	1.013x - 24.202	0.999
B48	SKC	224-PCXR8	566753	01/04/2022	1,000	1,500	2,000	999	1,494	1,997	0.999x + 1.795	1.000
B49	SKC	224-PCXR8	566780	12/04/2022	1,000	1,500	2,000	1,003	1,502	2,003	1.011x - 21.031	0.999
B50	SKC	224-PCXR8	500400	01/04/2022	1,000	1,500	2,000	1,002	1,495	2,002	1.001x + 2.900	1.000
B51	SKC	224-PCXR8	500363	01/04/2022	1,000	1,500	2,000	995	1,504	2,000	1.012x - 20.268	0.999
B52	SKC	224-PCXR8	093186	11/04/2022	1,000	1,500	2,000	995	1,498	1,994	0.997x - 1.240	1.000
B53	SKC	224-PCXR8	707870	01/04/2022	1,000	1,500	2,000	1,002	1,499	2,004	1.012x - 22.742	0.999
B54	SKC	224-PCXR3	509821	11/04/2022	1,000	1,500	2,000	993	1,501	2,001	1.016x - 33.718	0.999
B55	SKC	224-PCXR3	510710	01/04/2022	1,000	1,500	2,000	1,000	1,494	1,994	0.994x + 4.635	1.000
B56	SKC	224-PCXR3	511450	01/04/2022	1,000	1,500	2,000	1,002	1,500	2,001	1.011x - 20.684	0.999
B57	SKC	224-PCXR3	510798	12/04/2022	1,000	1,500	2,000	997	1,493	1,998	1.001x + 3.398	1.000
B58	SKC	224-PCXR3	509852	04/04/2022	1,000	1,500	2,000	1,001	1,498	2,000	1.007x - 19.631	0.999
B59	SKC	224-PCXR3	509862	01/04/2022	1,000	1,500	2,000	996	1,503	1,995	0.998x + 2.916	1.000
B60	SKC	224-PCXR3	512655	01/04/2022	1,000	1,500	2,000	1,002	1,500	2,004	1.013x - 23.891	0.999
B61	SKC	224-PCXR3	503915	12/04/2022	1,000	1,500	2,000	994	1,489	1,999	1.004x - 11.786	1.000
B62	SKC	224-PCXR3	505975	12/04/2022	1,000	1,500	2,000	999	1,494	1,995	0.997x - 0.503	1.000
B63	SKC	224-PCXR3	511432	01/04/2022	1,000	1,500	2,000	991	1,501	2,000	1.017x - 36.139	0.999
B64	SKC	224-PCXR3	508302	04/04/2022	1,000	1,500	2,000	997	1,493	1,990	0.994x + 3.992	1.000
B65	SKC	224-PCXR3	508310	01/04/2022	1,000	1,500	2,000	1,002	1,500	2,003	1.012x - 23.109	0.999
B66	SKC	224-PCXR3	509861	12/04/2022	1,000	1,500	2,000	1,002	1,491	1,991	0.987x + 14.701	1.000
B67	SKC	224-PCXR3	506295	12/04/2022	1,000	1,500	2,000	993	1,507	2,004	1.017x - 33.104	0.999
B68	SKC	224-PCXR3	505872	12/04/2022	1,000	1,500	2,000	1,002	1,491	1,997	0.994x + 5.556	1.000
B69	SKC	224-PCXR3	508375	01/04/2022	1,000	1,500	2,000	1,001	1,500	2,000	1.010x - 21.689	0.999
B70	SKC	224-PCXR3	510623	11/04/2022	1,000	1,500	2,000	992	1,503	1,997	1.002x - 6.693	1.000
B71	SKC	224-PCXR3	508367	12/04/2022	1,000	1,500	2,000	991	1,506	2,002	1.018x - 36.227	0.999
B72	SKC	224-PCXR3	505977	12/04/2022	1,000	1,500	2,000	1,001	1,498	1,993	0.992x + 7.087	1.000
B73	SKC	224-PCXR3	512606	01/04/2022	1,000	1,500	2,000	1,001	1,501	2,005	1.014x - 24.517	0.999
B74	SKC	224-PCXR3	505993	12/04/2022	1,000	1,500	2,000	996	1,495	1,994	0.999x - 4.363	1.000
B75	SKC	224-PCXR3	509820	12/04/2022	1,000	1,500	2,000	996	1,499	1,992	0.995x + 2.429	1.000
B76	SKC	224-PCXR3	509811	12/04/2022	1,000	1,500	2,000	992	1,498	1,998	1.007x - 15.040	1.000
B77	SKC	224-PCXR3	508301	12/04/2022	1,000	1,500	2,000	1,000	1,501	2,003	1.014x - 26.643	0.999
B78	SKC	224-PCXR3	510677	01/04/2022	1,000	1,500	2,000	996	1,503	1,999	1.012x - 27.520	0.999
B79	SKC	224-PCXR3	510920	01/04/2022	1,000	1,500	2,000	994	1,493	1,994	0.999x - 3.705	1.000

Calibrated by :



บริษัท เอส.พี.เอส. คอนซัลติ้ง เซอร์วิส จำกัด
S.P.S. CONSULTING SERVICE CO., LTD.
7 ซอยพหลโยธิน 24 ถนนพหลโยธิน แขวงจอมพล เขตจตุจักร กรุงเทพฯ 10900
7 Soi Phaholyothin 24, Phaholyothin Rd., Jompol, Chatuchak, Bangkok 10900
Tel : (662) 939-4370-72, Fax : (662) 513-4221, E-mail : sale@spscon.com, www.spscon.com

Personal Pump Calibration Report

Calibration Method : Dry Cal Primary Flowmeter

Model : Defender 510-H

S/N : 136164

Environmental Conditions

Temperature : 25 \pm 3 $^{\circ}$ C
Pressure : 1010 \pm 15 mmbar

Personal Pump Data				Calibration Data								
No.	Brand	Model	Serial No.	Date	Flow Rate (ml/min)						Value From Calibration Curve	
					Setting			Actual (Q std.)				
					1	2	3	1	2	3	y	R ²
B80	SKC	224-PCXR3	504569	01/04/2022	1,000	1,500	2,000	1,003	1,499	2,001	1.010x - 20.517	0.999
B81	SKC	224-PCXR3	503480	01/04/2022	1,000	1,500	2,000	994	1,499	2,000	1.015x - 31.561	0.999
B82	SKC	224-PCXR3	505673	01/04/2022	1,000	1,500	2,000	993	1,499	1,996	1.002x - 7.299	1.000
B83	SKC	224-PCXR3	510785	04/04/2022	1,000	1,500	2,000	1,000	1,500	2,002	1.012x - 23.787	0.999
B84	SKC	224-PCXR3	508333	04/04/2022	1,000	1,500	2,000	995	1,497	1,991	0.997x - 0.383	1.000
B85	SKC	224-PCXR3	505757	04/04/2022	1,000	1,500	2,000	993	1,502	1,999	1.014x - 30.476	0.999
B86	SKC	224-PCXR3	512625	12/04/2022	1,000	1,500	2,000	1,003	1,502	2,004	1.012x - 22.463	0.999
B87	SKC	224-PCXR3	504324	11/04/2022	1,000	1,500	2,000	998	1,496	2,000	1.001x - 2.305	1.000
B88	SKC	224-PCXR3	508307	04/04/2022	1,000	1,500	2,000	997	1,498	1,993	0.996x + 1.212	1.000
B89	SKC	224-PCXR3	509860	12/04/2022	1,000	1,500	2,000	1,000	1,501	2,003	1.014x - 25.646	0.999
B90	SKC	224-PCXR3	508356	04/04/2022	1,000	1,500	2,000	992	1,502	2,001	1.017x - 33.850	0.999
B91	SKC	224-PCXR3	510919	04/04/2022	1,000	1,500	2,000	998	1,498	1,996	1.000x - 3.765	1.000
B92	SKC	224-PCXR3	510987	04/04/2022	1,000	1,500	2,000	1,003	1,501	2,004	1.012x - 21.916	0.999
B93	SKC	224-PCXR3	509845	12/04/2022	1,000	1,500	2,000	1,000	1,498	1,998	1.000x - 2.261	1.000

Calibrated by :





บริษัท เอส.พี.เอส. คอนซัลติ้ง เซอร์วิส จำกัด
S.P.S. CONSULTING SERVICE CO., LTD.
7 ซอยพหลโยธิน 24 ถนนพหลโยธิน แขวงจอมพล เขตจตุจักร กรุงเทพฯ 10900
7 Soi Phaholyothin 24, Phaholyothin Rd., Jompol, Chatuchak, Bangkok 10900
Tel : (662) 939-4370-72. Fax : (662) 513-4221, E-mail : sale@spscon.com., www.spscon.com

Personal Pump Calibration Report

Calibration Method : Dry Cal Primary Flowmeter

Model : Defender 510-H

S/N : 136164

Environmental Conditions

Temperature : 25 \pm 3 $^{\circ}$ C
Pressure : 1010 \pm 15 mmbar

Personal Pump Data				Calibration Data								
No.	Brand	Model	Serial No.	Date	Flow Rate (ml/min)						Value From Calibration Curve	
					Setting			Actual (Q std.)				
					1	2	3	1	2	3	y	R²
R01	SKC	224-PCXR4	602467	04/04/2022	1,000	1,500	2,000	993	1,508	2,004	1.020x - 38.784	0.999
R02	SKC	224-PCXR4	626450	04/04/2022	1,000	2,000	3,000	999	1,499	1,990	0.989x + 12.627	1.000
R03	SKC	224-PCXR4	691592	04/04/2022	1,000	1,500	2,000	1,003	1,500	2,004	1.012x - 22.479	0.999
R04	SKC	224-PCXR4	691672	01/04/2022	1,000	1,500	2,000	996	1,493	1,993	0.998x - 2.561	1.000
R05	SKC	224-PCXR4	798470	01/04/2022	1,000	1,500	2,000	994	1,506	1,999	1.015x - 30.635	0.999
R06	SKC	224-PCXR4	798456	04/04/2022	1,000	1,500	2,000	994	1,498	1,994	1.002x - 7.438	1.000
R07	SKC	224-PCXR4	798480	04/04/2022	1,000	1,500	2,000	994	1,490	2,000	1.008x - 16.831	1.000
R08	SKC	224-PCXR4	883215	01/04/2022	1,000	1,500	2,000	1,001	1,502	2,005	1.015x - 26.627	0.999
R09	SKC	224-PCXR4	034650	01/04/2022	1,000	1,500	2,000	991	1,504	2,002	1.018x - 36.538	0.999
R10	SKC	224-PCXR4	091765	01/04/2022	1,000	1,500	2,000	996	1,512	1,993	1.000x + 0.219	1.000
R11	SKC	224-PCXR4	091763	12/04/2022	1,000	1,500	2,000	1,001	1,499	2,002	1.012x - 23.923	0.999
R12	SKC	224-PCXR4	091568	12/04/2022	1,000	1,500	2,000	997	1,501	1,999	1.001x - 4.986	1.000
R13	SKC	224-PCXR4	091638	04/04/2022	1,000	1,500	2,000	1,002	1,498	1,993	0.991x + 10.793	1.000
R14	SKC	224-PCXR4	091764	04/04/2022	1,000	1,500	2,000	994	1,502	1,998	1.013x - 29.256	0.999
R15	SKC	224-PCXR8	529457	01/04/2022	1,000	1,500	2,000	1,002	1,500	2,004	1.013x - 24.345	0.999
R16	SKC	224-PCXR8	529643	04/04/2022	1,000	1,500	2,000	998	1,497	1,994	0.997x + 0.060	1.000
R17	SKC	224-PCXR8	529645	04/04/2022	1,000	1,500	2,000	994	1,509	2,000	1.015x - 30.571	0.999
R18	SKC	224-PCXR8	566756	04/04/2022	1,000	1,500	2,000	991	1,496	1,998	1.002x - 7.678	1.000
R19	SKC	224-PCXR8	566802	01/04/2022	1,000	1,500	2,000	1,003	1,499	2,000	1.010x - 20.189	0.999
R20	SKC	224-PCXR8	529089	04/04/2022	1,000	1,500	2,000	990	1,501	2,003	1.020x - 40.036	0.999
R21	SKC	224-PCXR8	665728	01/04/2022	1,000	1,500	2,000	999	1,493	1,999	1.000x - 5.364	1.000
R22	SKC	224-PCXR8	707444	04/04/2022	1,000	1,500	2,000	1,002	1,500	2,001	1.011x - 21.215	0.999
R23	SKC	224-PCXR8	761067	11/04/2022	1,000	1,500	2,000	998	1,494	1,992	0.994x + 3.095	1.000
R24	SKC	224-PCXR8	707893	01/04/2022	1,000	1,500	2,000	996	1,505	2,001	1.014x - 29.040	0.999
R25	SKC	224-PCXR8	761052	01/04/2022	1,000	1,500	2,000	998	1,500	1,992	0.992x + 7.630	1.000
R26	SKC	224-PCXR8	707956	12/04/2022	1,000	1,500	2,000	1,002	1,500	2,004	1.013x - 24.417	0.999
R27	SKC	224-PCXR8	707398	04/04/2022	1,000	1,500	2,000	996	1,503	2,001	1.013x - 28.725	0.999
R28	SKC	224-PCXR8	707481	11/04/2022	1,000	1,500	2,000	1,004	1,500	2,003	1.010x - 19.368	0.999
R29	SKC	224-PCXR8	707402	01/04/2022	1,000	1,500	2,000	1,005	1,491	1,991	0.988x + 14.326	1.000
R30	SKC	224-PCXR8	093811	01/04/2022	1,000	1,500	2,000	998	1,495	1,994	0.998x - 1.268	1.000
R31	SKC	224-PCXR8	093183	01/04/2022	1,000	1,500	2,000	1,001	1,501	2,001	1.012x - 23.001	0.999
R32	SKC	224-PCXR8	671950	04/04/2022	1,000	1,500	2,000	1,000	1,498	1,994	0.994x + 7.762	1.000
R33	SKC	224-PCXR4	626254	12/04/2022	1,000	1,500	2,000	992	1,502	1,999	1.016x - 34.141	0.999
R34	SKC	224-PCXR4	626131	01/04/2022	1,000	1,500	2,000	1,002	1,498	2,004	1.012x - 24.294	0.999
R35	SKC	224-PCXR8	707460	04/04/2022	1,000	1,500	2,000	998	1,498	1,995	0.994x + 5.672	1.000
R36	SKC	224-PCXR8	707446	01/04/2022	1,000	1,500	2,000	1,003	1,500	2,001	1.010x - 19.192	0.999
R37	SKC	224-PCXR8	707432	01/04/2022	1,000	1,500	2,000	999	1,499	1,998	0.999x + 0.554	1.000
R38	SKC	224-PCXR8	707349	01/04/2022	1,000	1,500	2,000	996	1,500	2,002	1.015x - 31.640	0.999
R39	SKC	224-PCXR8	761095	12/04/2022	1,000	1,500	2,000	1,001	1,496	1,994	0.997x + 2.652	1.000

Calibrated by :



บริษัท เอส.พี.เอส. คอนซัลติ้ง เซอร์วิส จำกัด

S.P.S. CONSULTING SERVICE CO., LTD.

7 ซอยพหลโยธิน 24 ถนนพหลโยธิน แขวงจอมพล เขตจตุจักร กรุงเทพฯ 10900

7 Soi Phaholyothin 24, Phaholyothin Rd., Jompol, Chatuchak, Bangkok 10900

Tel : (662) 939-4370-72, Fax : (662) 513-4221, E-mail : sale@spsscon.com., www.spsscon.com

Personal Pump Calibration Report

Calibration Method : Dry Cal Primary Flowmeter

Model : Defender 510-H

S/N : 136164

Environmental Conditions

Temperature : 25 \pm 3 °C
Pressure : 1010 \pm 15 mmbar

Personal Pump Data				Calibration Data								
No.	Brand	Model	Serial No.	Date	Flow Rate (ml/min)						Value From Calibration Curve	
					Setting			Actual (Q std.)				
					1	2	3	1	2	3	y	R²
R40	SKC	224-PCXR4	612753	01/04/2022	1,000	1,500	2,000	1,002	1,501	2,003	1.012x - 23.005	0.999
R41	SKC	224-PCXR4	626140	01/04/2022	1,000	1,500	2,000	991	1,509	2,002	1.018x - 35.114	0.999
R42	SKC	224-PCXR4	626463	01/04/2022	1,000	1,500	2,000	995	1,493	2,000	1.003x - 7.470	1.000
R43	SKC	224-PCXR4	626129	04/04/2022	1,000	1,500	2,000	1,002	1,501	2,003	1.012x - 22.495	0.999
R44	SKC	224-PCXR4	602753	01/04/2022	1,000	1,500	2,000	1,002	1,495	1,994	0.996x + 1.133	1.000
R45	SKC	224-PCXR4	626137	01/04/2022	1,000	1,500	2,000	992	1,505	2,002	1.019x - 37.368	0.999

Calibrated by :





บริษัท เอส.พี.เอส. คอนซัลติ้ง เซอร์วิส จำกัด
S.P.S. CONSULTING SERVICE CO., LTD.
7 ซอยพหลโยธิน 24 ถนนพหลโยธิน แขวงจอมพล เขตจตุจักร กรุงเทพฯ 10900
7 Soi Phaholyothin 24, Phaholyothin Rd., Jompol, Chaluchak, Bangkok 10900
Tel : (662) 939-4370-72, Fax : (662) 513-4221, E-mail : sale@spscon.com, www.spscon.com

Personal Pump Calibration Report

Calibration Method : Dry Cal Primary Flowmeter

Model : Defender 510-H

S/N : 136164

Environmental Conditions

Temperature : 25 \pm 3 $^{\circ}$ C
Pressure : 1010 \pm 15 mmbar

Personal Pump Data				Calibration Data								
No.	Brand	Model	Serial No.	Date	Flow Rate (ml/min)						Value From Calibration Curve	
					Setting			Actual (Q std.)				
					1	2	3	1	2	3	y	R²
B01	SKC	224-PCXR4	262101	06/10/2022	1,000	1,500	2,000	994	1,497	1,998	1.001x - 3.789	1.000
B02	SKC	224-PCXR4	626166	03/10/2022	1,000	1,500	2,000	1,002	1,505	2,001	1.009x - 19.707	0.999
B03	SKC	224-PCXR4	612968	03/10/2022	1,000	1,500	2,000	996	1,494	2,001	1.006x - 12.308	1.000
B04	SKC	224-PCXR4	602804	03/10/2022	1,000	1,500	2,000	1,000	1,502	2,000	1.004x - 5.919	1.000
B05	SKC	224-PCXR4	612693	06/10/2022	1,000	1,500	2,000	1,003	1,499	2,003	1.012x - 22.622	0.999
B06	SKC	224-PCXR4	262188	06/10/2022	1,000	1,500	2,000	995	1,507	1,999	1.005x - 11.738	1.000
B07	SKC	224-PCXR4	626262	04/10/2022	1,000	1,500	2,000	998	1,492	1,995	0.993x + 6.405	1.000
B08	SKC	224-PCXR4	626100	04/10/2022	1,000	1,500	2,000	1,002	1,499	2,003	1.013x - 24.18	0.999
B09	SKC	224-PCXR4	626479	06/10/2022	1,000	1,500	2,000	996	1,490	1,994	0.994x + 1.675	1.000
B10	SKC	224-PCXR4	091950	03/10/2022	1,000	1,500	2,000	993	1,503	2,001	1.017x - 34.588	0.999
B11	SKC	224-PCXR8	564315	06/10/2022	1,000	1,500	2,000	994	1,490	2,003	1.007x - 14.438	1.000
B12	SKC	224-PCXR4	034656	03/10/2022	1,000	1,500	2,000	1,003	1,503	2,003	1.010x - 19.005	0.999
B13	SKC	224-PCXR4	602073	03/10/2022	1,000	1,500	2,000	995	1,500	1,993	0.997x + 2.708	1.000
B14	SKC	224-PCXR4	626313	03/10/2022	1,000	1,500	2,000	998	1,491	1,988	0.992x + 6.007	1.000
B15	SKC	224-PCXR4	626474	03/10/2022	1,000	1,500	2,000	1,003	1,502	2,005	1.003x - 10.123	0.999
B16	SKC	224-PCXR4	626477	03/10/2022	1,000	1,500	2,000	993	1,504	2,001	1.015x - 31.624	0.999
B17	SKC	224-PCXR4	626860	03/10/2022	1,000	1,500	2,000	997	1,494	1,991	0.997x - 0.239	1.000
B18	SKC	224-PCXR4	691484	03/10/2022	1,000	1,500	2,000	1,003	1,500	2,001	1.008x - 16.073	0.999
B19	SKC	224-PCXR4	691599	03/10/2022	1,000	1,500	2,000	993	1,503	2,000	1.005x - 8.623	1.000
B20	SKC	224-PCXR4	691587	03/10/2022	1,000	1,500	2,000	991	1,504	1,999	1.016x - 33.631	0.999
B21	SKC	224-PCXR4	691531	06/10/2022	1,000	1,500	2,000	993	1,500	1,994	1.001x - 6.669	1.000
B22	SKC	224-PCXR4	691654	04/10/2022	1,000	1,500	2,000	1,003	1,501	2,003	1.011x - 20.429	0.999
B23	SKC	224-PCXR4	798393	04/10/2022	1,000	1,500	2,000	993	1,505	2,002	1.018x - 34.843	0.999
B24	SKC	224-PCXR4	626363	06/10/2022	1,000	1,500	2,000	999	1,502	2,000	1.012x - 23.225	0.999
B25	SKC	224-PCXR4	798489	05/10/2022	1,000	1,500	2,000	1,001	1,512	2,001	0.998x + 5.049	1.000
B26	SKC	224-PCXR4	798479	06/10/2022	1,000	1,500	2,000	999	1,499	1,993	0.996x + 2.892	1.000
B27	SKC	224-PCXR4	691673	06/10/2022	1,000	1,500	2,000	994	1,503	1,999	1.011x - 22.778	0.999
B28	SKC	224-PCXR4	691570	04/10/2022	1,000	1,500	2,000	1,001	1,500	2,002	1.007x - 13.301	1.000
B29	SKC	224-PCXR4	626472	06/10/2022	1,000	1,500	2,000	1,000	1,496	1,998	1.002x - 5.261	1.000
B30	SKC	224-PCXR4	691489	03/10/2022	1,000	1,500	2,000	1,007	1,500	2,004	1.010x - 18.482	0.999
B31	SKC	224-PCXR4	691509	03/10/2022	1,000	1,500	2,000	993	1,497	1,998	1.004x - 8.882	1.000
B32	SKC	224-PCXR4	091567	03/10/2022	1,000	1,500	2,000	992	1,504	2,001	1.007x - 15.930	1.000
B33	SKC	224-PCXR4	091756	06/10/2022	1,000	1,500	2,000	994	1,496	1,991	0.996x + 0.714	1.000
B34	SKC	224-PCXR4	612962	03/10/2022	1,000	1,500	2,000	1,002	1,501	2,001	1.009x - 17.944	0.999
B35	SKC	224-PCXR4	602682	03/10/2022	1,000	1,500	2,000	993	1,498	1,995	1.001x - 7.331	1.000
B36	SKC	224-PCXR4	626164	06/10/2022	1,000	1,500	2,000	999	1,495	1,999	1.000x - 4.866	1.000
B37	SKC	224-PCXR4	626256	06/10/2022	1,000	1,500	2,000	994	1,506	1,999	1.013x - 28.214	0.999
B38	SKC	224-PCXR4	626167	06/10/2022	1,000	1,500	2,000	997	1,496	1,995	1.002x - 6.342	1.000
B39	SKC	224-PCXR4	034637	06/10/2022	1,000	1,500	2,000	1,006	1,500	2,001	1.008x - 16.624	0.999
B40	SKC	224-PCXR4	798349	05/10/2022	1,000	1,500	2,000	994	1,505	1,998	1.014x - 29.642	0.999

Calibrated by :

Calibrated by :



บริษัท เอส.พี.เอส. คอนซัลติ้ง เซอร์วิส จำกัด
S.P.S. CONSULTING SERVICE CO., LTD.
7 ซอยพหลโยธิน 24 ถนนพหลโยธิน แขวงจอมพล เขตจตุจักร กรุงเทพฯ 10900
7 Soi Phaholyothin 24, Phaholyothin Rd., Jompol, Chatuchak, Bangkok 10900
Tel : (662) 939-4370-72 Fax : (662) 513-4221 E-mail : sale@spscon.com, www.spscon.com

Personal Pump Calibration Report

Calibration Method : Dry Cal Primary Flowmeter

Model : Defender 510-H

S/N : 136164

Environmental Conditions

Temperature : 25 \pm 3 $^{\circ}\text{C}$
Pressure : 1010 \pm 15 mmbar

Personal Pump Data				Calibration Data								
No.	Brand	Model	Serial No.	Date	Flow Rate (ml/min)						Value From Calibration Curve	
					Setting			Actual (Q std.)				
					1	2	3	1	2	3	y	R²
B41	SKC	224-PCXR4	612669	05/10/2022	1,000	1,500	2,000	998	1,496	1,990	0.994x + 3.271	1.000
B42	SKC	224-PCXR4	626041	06/10/2022	1,000	1,500	2,000	1,005	1,498	1,994	0.988x + 15.619	1.000
B43	SKC	224-PCXR4	034636	06/10/2022	1,000	1,500	2,000	999	1,501	1,992	0.991x + 10.565	1.000
B44	SKC	224-PCXR8	529341	06/10/2022	1,000	1,500	2,000	1,002	1,502	2,002	1.011x - 21.418	0.999
B45	SKC	224-PCXR8	529594	06/10/2022	1,000	1,500	2,000	998	1,498	1,989	0.993x + 5.959	1.000
B46	SKC	224-PCXR8	566743	06/10/2022	1,000	1,500	2,000	994	1,504	2,002	1.016x - 32.885	0.999
B47	SKC	224-PCXR8	566747	06/10/2022	1,000	1,500	2,000	1,002	1,500	2,004	1.013x - 24.960	0.999
B48	SKC	224-PCXR8	566753	03/10/2022	1,000	1,500	2,000	999	1,494	1,998	0.999x - 2.114	1.000
B49	SKC	224-PCXR8	566780	05/10/2022	1,000	1,500	2,000	1,003	1,502	2,003	1.012x - 22.706	0.999
B50	SKC	224-PCXR8	500400	06/10/2022	1,000	1,500	2,000	1,001	1,495	2,002	1.001x - 3.737	1.000
B51	SKC	224-PCXR8	500363	06/10/2022	1,000	1,500	2,000	995	1,504	1,999	1.011x - 25.590	0.999
B52	SKC	224-PCXR8	093186	03/10/2022	1,000	1,500	2,000	995	1,496	1,994	0.997x - 1.161	1.000
B53	SKC	224-PCXR8	707670	03/10/2022	1,000	1,500	2,000	1,002	1,500	2,002	1.010x - 20.668	0.999
B54	SKC	224-PCXR3	509821	03/10/2022	1,000	1,500	2,000	993	1,500	2,001	1.017x - 34.516	0.999
B55	SKC	224-PCXR3	510710	03/10/2022	1,000	1,500	2,000	999	1,494	1,994	0.995x + 2.521	1.000
B56	SKC	224-PCXR3	511450	03/10/2022	1,000	1,500	2,000	1,002	1,500	2,001	1.004x - 7.562	1.000
B57	SKC	224-PCXR3	510798	06/10/2022	1,000	1,500	2,000	997	1,492	1,998	0.996x + 1.109	1.000
B58	SKC	224-PCXR3	509852	06/10/2022	1,000	1,500	2,000	1,000	1,498	1,999	1.007x - 19.113	0.999
B59	SKC	224-PCXR3	509862	03/10/2022	1,000	1,500	2,000	996	1,503	1,994	0.997x + 2.955	1.000
B60	SKC	224-PCXR3	512655	03/10/2022	1,000	1,500	2,000	1,005	1,500	2,003	1.010x - 19.862	0.999
B61	SKC	224-PCXR3	503915	04/10/2022	1,000	1,500	2,000	994	1,489	1,998	1.004x - 11.786	1.000
B62	SKC	224-PCXR3	505975	03/10/2022	1,000	1,500	2,000	999	1,494	1,996	0.997x - 0.064	1.000
B63	SKC	224-PCXR3	511432	03/10/2022	1,000	1,500	2,000	991	1,501	1,999	1.017x - 35.461	0.999
B64	SKC	224-PCXR3	508302	03/10/2022	1,000	1,500	2,000	997	1,492	1,989	0.992x + 6.266	1.000
B65	SKC	224-PCXR3	508310	06/10/2022	1,000	1,500	2,000	1,002	1,500	2,003	1.011x - 21.992	0.999
B66	SKC	224-PCXR3	509861	06/10/2022	1,000	1,500	2,000	1,002	1,491	1,991	0.988x + 13.904	1.000
B67	SKC	224-PCXR3	506295	06/10/2022	1,000	1,500	2,000	993	1,508	2,004	1.017x - 32.785	0.999
B68	SKC	224-PCXR3	505872	05/10/2022	1,000	1,500	2,000	1,002	1,491	1,997	0.994x + 5.237	1.000
B69	SKC	224-PCXR3	508375	05/10/2022	1,000	1,500	2,000	1,001	1,499	2,000	1.010x - 21.330	0.999
B70	SKC	224-PCXR3	510623	05/10/2022	1,000	1,500	2,000	992	1,503	1,997	1.002x - 6.054	1.000
B71	SKC	224-PCXR3	508367	05/10/2022	1,000	1,500	2,000	990	1,506	2,002	1.018x - 37.025	0.999
B72	SKC	224-PCXR3	505977	05/10/2022	1,000	1,500	2,000	1,001	1,498	1,993	0.993x + 5.731	1.000
B73	SKC	224-PCXR3	512606	05/10/2022	1,000	1,500	2,000	1,001	1,501	2,005	1.014x - 24.397	0.999
B74	SKC	224-PCXR3	505993	05/10/2022	1,000	1,500	2,000	996	1,495	1,994	0.999x - 4.284	1.000
B75	SKC	224-PCXR3	509820	05/10/2022	1,000	1,500	2,000	996	1,498	1,990	0.995x + 2.987	1.000
B76	SKC	224-PCXR3	509811	03/10/2022	1,000	1,500	2,000	993	1,498	1,998	1.006x - 14.003	1.000
B77	SKC	224-PCXR3	508301	06/10/2022	1,000	1,500	2,000	1,000	1,501	2,003	1.014x - 25.845	0.999
B78	SKC	224-PCXR3	510677	06/10/2022	1,000	1,500	2,000	996	1,503	1,999	1.012x - 27.321	0.999
B79	SKC	224-PCXR3	510920	06/10/2022	1,000	1,500	2,000	994	1,493	1,994	0.999x - 3.905	1.000

Calibrated by :



บริษัท เอส.พี.เอส. คอนซัลติ้ง เซอร์วิส จำกัด
S.P.S. CONSULTING SERVICE CO., LTD.
7 ซอยพหลโยธิน 24 ถนนพหลโยธิน แขวงจอมพล เขตจตุจักร กรุงเทพฯ 10900
7 Soi Phaholyothin 24, Phaholyothin Rd., Jompol, Chatuchak, Bangkok 10900
Tel : (662) 939-4370-72, Fax : (662) 513-4221, E-mail : sale@spscon.com, www.spscon.com

Personal Pump Calibration Report

Calibration Method : Dry Cal Primary Flowmeter

Model : Defender 510-H

S/N : 136164

Environmental Conditions

Temperature : 25 \pm 3 $^{\circ}$ C
Pressure : 1010 \pm 15 mmbar

Personal Pump Data				Calibration Data								
No.	Brand	Model	Serial No.	Date	Flow Rate (ml/min)						Value From Calibration Curve	
					Setting			Actual (Q std.)				
					1	2	3	1	2	3	y	R ²
B80	SKC	224-PCXR3	504569	06/10/2022	1,000	1,500	2,000	1,003	1,499	2,002	1.011x - 22.072	0.999
B81	SKC	224-PCXR3	503480	06/10/2022	1,000	1,500	2,000	996	1,499	2,000	1.014x - 29.407	0.999
B82	SKC	224-PCXR3	505673	03/10/2022	1,000	1,500	2,000	994	1,498	1,996	1.001x - 4.866	1.000
B83	SKC	224-PCXR3	510785	03/10/2022	1,000	1,500	2,000	1,000	1,499	2,002	1.012x - 23.827	0.999
B84	SKC	224-PCXR3	508333	03/10/2022	1,000	1,500	2,000	997	1,495	1,991	0.996x - 1.819	1.000
B85	SKC	224-PCXR3	505757	03/10/2022	1,000	1,500	2,000	994	1,502	1,998	1.013x - 28.362	0.999
B86	SKC	224-PCXR3	512625	05/10/2022	1,000	1,500	2,000	1,003	1,503	2,004	1.012x - 22.064	0.999
B87	SKC	224-PCXR3	504324	05/10/2022	1,000	1,500	2,000	998	1,496	2,000	1.001x - 2.186	1.000
B88	SKC	224-PCXR3	508307	05/10/2022	1,000	1,500	2,000	997	1,498	1,994	0.997x + 1.093	1.000
B89	SKC	224-PCXR3	509860	05/10/2022	1,000	1,500	2,000	1,000	1,500	2,003	1.014x - 25.885	0.999
B90	SKC	224-PCXR3	508366	05/10/2022	1,000	1,500	2,000	992	1,503	1,999	1.015x - 31.616	0.999
B91	SKC	224-PCXR3	510919	05/10/2022	1,000	1,500	2,000	1,000	1,498	1,996	1.000x - 2.608	1.000
B92	SKC	224-PCXR3	510987	05/10/2022	1,000	1,500	2,000	1,002	1,501	2,003	1.013x - 24.030	0.999
B93	SKC	224-PCXR3	509845	05/10/2022	1,000	1,500	2,000	998	1,496	1,998	1.002x - 6.609	1.000
B94	SKC	224-PCXR8	A127871	03/10/2022	1,000	1,500	2,000	1,000	1,500	2,002	1.013x - 25.526	0.999
B95	SKC	224-PCXR8	A127921	03/10/2022	1,000	1,500	2,000	992	1,502	2,001	1.015x - 30.265	0.999
B96	SKC	224-PCXR8	A127942	03/10/2022	1,000	1,500	2,000	996	1,498	1,994	1.000x - 3.258	1.000
B97	SKC	224-PCXR8	A127955	03/10/2022	1,000	1,500	2,000	1,003	1,501	2,003	1.013x - 23.258	0.999
B98	SKC	224-PCXR8	A127956	03/10/2022	1,000	1,500	2,000	1,000	1,498	1,997	1.002x - 7.256	1.000

Calibrated by :





บริษัท เอส.พี.เอส. คอนซัลติ้ง เซอร์วิส จำกัด
S.P.S. CONSULTING SERVICE CO., LTD.
7 ซอยพหลโยธิน 24 ถนนพหลโยธิน แขวงจอมพล เขตจตุจักร กรุงเทพฯ 10900
7 Soi Phaholyothin 24, Phaholyothin Rd., Jompol, Chatuchak, Bangkok 10900
Tel : (662) 939-4370-72, Fax : (662) 513-4221, E-mail : sale@spscon.com, www.spscon.com

Personal Pump Calibration Report

Calibration Method : Dry Cal Primary Flowmeter

Model : Defender 510-H

S/N : 136164

Environmental Conditions

Temperature : 25 \pm 3 $^{\circ}$ C
Pressure : 1010 \pm 15 mmbar

Personal Pump Data				Calibration Data								
No.	Brand	Model	Serial No.	Date	Flow Rate (ml/min)						Value From Calibration Curve	
					Setting			Actual (Q std.)				
					1	2	3	1	2	3	y	R ²
R01	SKC	224-PCXR4	602467	06/10/2022	1,000	1,500	2,000	993	1,508	2,004	1.020x - 38.145	0.999
R02	SKC	224-PCXR4	626450	06/10/2022	1,000	2,000	3,000	998	1,499	1,990	0.989x + 12.189	1.000
R03	SKC	224-PCXR4	691592	03/10/2022	1,000	1,500	2,000	1,004	1,500	2,004	1.011x - 21.482	0.999
R04	SKC	224-PCXR4	691672	03/10/2022	1,000	1,500	2,000	996	1,493	1,994	0.997x - 0.766	1.000
R05	SKC	224-PCXR4	798470	06/10/2022	1,000	1,500	2,000	994	1,505	1,999	1.014x - 30.635	0.999
R06	SKC	224-PCXR4	798456	06/10/2022	1,000	1,500	2,000	994	1,498	1,994	1.002x - 7.000	1.000
R07	SKC	224-PCXR4	798480	06/10/2022	1,000	1,500	2,000	994	1,490	1,999	1.008x - 16.751	1.000
R08	SKC	224-PCXR4	883215	06/10/2022	1,000	1,500	2,000	1,001	1,501	2,005	1.014x - 26.148	0.999
R09	SKC	224-PCXR4	034650	06/10/2022	1,000	1,500	2,000	991	1,504	2,002	1.018x - 36.179	0.999
R10	SKC	224-PCXR4	091765	06/10/2022	1,000	1,500	2,000	996	1,512	1,994	1.000x + 0.140	1.000
R11	SKC	224-PCXR4	091763	06/10/2022	1,000	1,500	2,000	1,000	1,499	2,002	1.013x - 26.678	0.999
R12	SKC	224-PCXR4	091568	06/10/2022	1,000	1,500	2,000	997	1,501	1,999	1.001x - 5.065	1.000
R13	SKC	224-PCXR4	091638	06/10/2022	1,000	1,500	2,000	1,002	1,499	1,994	0.992x + 9.636	1.000
R14	SKC	224-PCXR4	091764	06/10/2022	1,000	1,500	2,000	994	1,502	1,999	1.014x - 30.053	0.999
R15	SKC	224-PCXR8	529457	06/10/2022	1,000	1,500	2,000	1,001	1,500	2,004	1.013x - 25.023	0.999
R16	SKC	224-PCXR8	529643	06/10/2022	1,000	1,500	2,000	998	1,497	1,994	0.998x - 1.017	1.000
R17	SKC	224-PCXR8	529645	06/10/2022	1,000	1,500	2,000	994	1,509	2,000	1.015x - 30.372	0.999
R18	SKC	224-PCXR8	566756	06/10/2022	1,000	1,500	2,000	991	1,498	1,998	1.001x - 6.880	1.000
R19	SKC	224-PCXR8	566802	06/10/2022	1,000	1,500	2,000	1,003	1,499	2,000	1.009x - 19.751	0.999
R20	SKC	224-PCXR8	529089	06/10/2022	1,000	1,500	2,000	990	1,501	2,003	1.020x - 40.195	0.999
R21	SKC	224-PCXR8	665728	06/10/2022	1,000	1,500	2,000	998	1,493	1,999	1.001x - 6.003	1.000
R22	SKC	224-PCXR8	707444	06/10/2022	1,000	1,500	2,000	1,002	1,500	2,002	1.011x - 21.733	0.999
R23	SKC	224-PCXR8	761067	06/10/2022	1,000	1,500	2,000	998	1,494	1,991	0.993x + 36.535	1.000
R24	SKC	224-PCXR8	707893	06/10/2022	1,000	1,500	2,000	996	1,505	2,000	1.013x - 27.803	0.999
R25	SKC	224-PCXR8	761052	05/10/2022	1,000	1,500	2,000	998	1,499	1,993	0.993x + 6.713	1.000
R26	SKC	224-PCXR8	707956	05/10/2022	1,000	1,500	2,000	1,002	1,500	2,004	1.013x - 24.058	0.999
R27	SKC	224-PCXR8	707398	05/10/2022	1,000	1,500	2,000	996	1,503	2,001	1.006x - 15.683	1.000
R28	SKC	224-PCXR8	707461	05/10/2022	1,000	1,500	2,000	1,004	1,500	2,003	1.010x - 19.687	0.999
R29	SKC	224-PCXR8	707402	05/10/2022	1,000	1,500	2,000	1,005	1,493	1,991	0.988x + 14.366	1.000
R30	SKC	224-PCXR8	093811	05/10/2022	1,000	1,500	2,000	999	1,495	1,994	0.997x - 0.8069	1.000
R31	SKC	224-PCXR8	093183	06/10/2022	1,000	1,500	2,000	1,001	1,501	2,001	1.012x - 22.523	0.999
R32	SKC	224-PCXR8	671950	06/10/2022	1,000	1,500	2,000	1,000	1,498	1,994	0.994x + 8.041	1.000
R33	SKC	224-PCXR4	626254	06/10/2022	1,000	1,500	2,000	993	1,502	1,999	1.016x - 33.303	0.999
R34	SKC	224-PCXR4	626131	06/10/2022	1,000	1,500	2,000	1,002	1,498	2,004	1.013x - 24.453	0.999
R35	SKC	224-PCXR8	707460	06/10/2022	1,000	1,500	2,000	999	1,498	1,995	0.994x + 6.709	1.000
R36	SKC	224-PCXR8	707446	06/10/2022	1,000	1,500	2,000	1,003	1,499	2,001	1.009x - 19.432	0.999
R37	SKC	224-PCXR8	707432	06/10/2022	1,000	1,500	2,000	997	1,499	1,998	0.998x + 0.116	1.000
R38	SKC	224-PCXR8	707349	05/10/2022	1,000	1,500	2,000	996	1,500	2,002	1.015x - 31.640	0.999
R39	SKC	224-PCXR8	761095	05/10/2022	1,000	1,500	2,000	1,001	1,498	1,994	0.997x + 2.094	1.000

Calibrated by :



บริษัท เอส.พี.เอส. คอนซัลติ้ง เซอร์วิส จำกัด
S.P.S. CONSULTING SERVICE CO., LTD.
7 ซอยพหลโยธิน 24 ถนนพหลโยธิน แขวงจอมพล เขตจตุจักร กรุงเทพฯ 10900
7 Soi Phaholyothin 24, Phaholyothin Rd., Jompol. Chatuchak, Bangkok 10900
Tel : (662) 939-4370-72, Fax : (662) 513-4221, E-mail : sale@spscon.com, www.spscon.com

Personal Pump Calibration Report

Calibration Method : Dry Cal Primary Flowmeter

Model : Defender 510-H

S/N : 136164

Environmental Conditions

Temperature : 25 \pm 3 $^{\circ}$ C
Pressure : 1010 \pm 15 mmbar

Personal Pump Data				Calibration Data								
No.	Brand	Model	Serial No.	Date	Flow Rate (ml/min)						Value From Calibration Curve	
					Setting			Actual (Q std.)				
					1	2	3	1	2	3	y	R²
R40	SKC	224-PCXR4	612753	05/10/2022	1,000	1,500	2,000	1,001	1,501	2,003	1.012x - 23.763	0.999
R41	SKC	224-PCXR4	626140	05/10/2022	1,000	1,500	2,000	991	1,509	2,001	1.017x - 33.836	0.999
R42	SKC	224-PCXR4	626463	05/10/2022	1,000	1,500	2,000	995	1,493	1,999	1.003x - 6.593	1.000
R43	SKC	224-PCXR4	626129	05/10/2022	1,000	1,500	2,000	1,002	1,501	2,003	1.005x - 16.073	0.999
R44	SKC	224-PCXR4	602753	05/10/2022	1,000	1,500	2,000	1,002	1,496	1,993	0.996x + 1.571	1.000
R45	SKC	224-PCXR4	626137	05/10/2022	1,000	1,500	2,000	992	1,505	2,002	1.019x - 37.487	0.999

Calibrated by :



บริษัท เอส.พี.เอส. คอนซัลติ้ง เซอร์วิส จำกัด

S.P.S. CONSULTING SERVICE CO., LTD.

7 ซอยพหลโยธิน 24 ถนนพหลโยธิน แขวงจอมพอ เขตจตุจักร กรุงเทพฯ 10900

7 Soi Phaholyothin 24, Phaholyothin Rd., Jompol, Chatuchak, Bangkok 10900

Tel : (662) 939-4370-72. Fax : (662) 513-4221. E-mail : sale@spscon.com., www.spscon.com

Rotameter Calibration Report (For Personal Pump High Flow Adjust)

Calibration Method : Dry Cal Primary Flowmeter

Model : Defender 510-H

S/N : 136164

Calibration Data

Rotameter Data			Calibration Data								
No.	Brand	Model	Date	Flow Rate (ml/min)						Value From Calibration Curve	
				Flow Rate (Reading)			Actual (Q std.)				
				1	2	3	1	2	3	y	R ²
H-R01	Dwyer	VFB-65	04/04/2022	500	1,000	2,000	503.1	992.4	1979.1	0.999x + 3.360	0.999
H-R02	Dwyer	VFB-65	01/04/2022	500	1,000	2,000	500.8	995.3	1986.1	1.002x + 5.536	1.000
H-R03	Dwyer	VFB-65	04/04/2022	500	1,000	2,000	502.1	987.7	1997.3	0.994x + 1.910	1.000
H-R04	Dwyer	VFB-65	04/04/2022	500	1,000	2,000	496.4	989.6	2019.5	1.009x - 13.763	1.000
H-R05	Dwyer	VFB-65	01/04/2022	500	1,000	2,000	496.8	987.7	1987.7	1.004x - 9.632	1.000
H-R06	Dwyer	VFB-65	01/04/2022	500	1,000	2,000	505.2	992.4	1979.4	0.999x + 2.749	0.999

Calibrated by :





บริษัท เอส.พี.เอส. คอนซัลติ้ง เซอร์วิส จำกัด
S.P.S. CONSULTING SERVICE CO., LTD.
7 ซอยพหลโยธิน 24 ถนนพหลโยธิน แขวงจอมพล เขตจตุจักร กรุงเทพฯ 10900
7 Soi Phaholyothin 24, Phaholyothin Rd., Jompol, Chatuchak, Bangkok 10900
Tel : (662) 939-4370-72, Fax : (662) 513-4221, E-mail : sale@spscon.com, www.spscon.com

Rotameter Calibration Report (For Personal Pump Low Flow Adjust)

Calibration Method : Dry Cal Primary Flowmeter

Model : Defender 510-H

S/N : 136164

Calibration Data

Rotameter Data			Calibration Data								
No.	Brand	Model	Date	Flow Rate (ml/min)						Value From Calibration Curve	
				Flow Rate (Reading)			Actual (Q std.)				
				1	2	3	1	2	3	y	R²
L-R01	Dwyer	VFA-21	04/04/2022	50	100	200	50.2	100.6	203.5	0.983x + 2.458	1.000
L-R02	Dwyer	VFA-21	01/04/2022	50	100	200	49.7	100.9	200.5	1.008x – 1.306	0.999
L-R03	Dwyer	VFA-21	04/04/2022	50	100	200	50.1	99.8	202.3	1.018x – 1.156	1.000
L-R04	Dwyer	VFA-21	04/04/2022	50	100	200	49.8	100.9	200.6	1.009x – 1.349	0.999
L-R05	Dwyer	VFA-21	01/04/2022	50	100	200	49.8	100.4	203.4	0.992x + 1.525	1.000
L-R06	Dwyer	VFA-21	01/04/2022	50	100	200	50.2	99.1	201.9	1.003x – 0.172	1.000

Calibrated by :

(Mr. Nattawat Khongkornratt)

(Mr. Teera Detadom)



บริษัท เอส.พี.เอส. คอนซัลติ้ง เซอร์วิส จำกัด
S.P.S. CONSULTING SERVICE CO., LTD.
7 ซอยพหลโยธิน 24 ถนนพหลโยธิน แขวงจอมพล เขตจตุจักร กรุงเทพฯ 10900
7 Soi Phaholyothin 24, Phaholyothin Rd., Jompol, Chatuchak, Bangkok 10900
Tel : (662) 939-4370-72, Fax : (662) 513-4221, E-mail : sale@spscon.com, www.spscon.com

Rotameter Calibration Report (For Personal Pump High Flow Adjust)

Calibration Method : Dry Cal Primary Flowmeter

Model : Defender 510-H

S/N : 136164

Calibration Data

Rotameter Data			Calibration Data								
No.	Brand	Model	Date	Flow Rate (ml/min)						Value From Calibration Curve	
				Flow Rate (Reading)			Actual (Q std.)				
				1	2	3	1	2	3	y	R ²
H-R01	Dwyer	VFB-65	04/10/2022	500	1,000	2,000	502.9	992.8	1978.7	0.999x + 3.447	0.999
H-R02	Dwyer	VFB-65	05/10/2022	500	1,000	2,000	500.8	995.3	1985.7	1.002x - 5.358	1.000
H-R03	Dwyer	VFB-65	06/10/2022	500	1,000	2,000	502.1	987.7	1986.9	0.994x + 1.850	1.000
H-R04	Dwyer	VFB-65	06/10/2022	500	1,000	2,000	496.0	989.6	2019.5	1.007x - 11.659	1.000
H-R05	Dwyer	VFB-65	05/10/2022	500	1,000	2,000	497.2	988.1	1988.1	1.004x - 9.026	1.000
H-R06	Dwyer	VFB-65	04/10/2022	500	1,000	2,000	505.6	992.4	1979.8	0.999x - 2.422	0.999

Calibrated by :





บริษัท เอส.พี.เอส. คอนซัลติ้ง เซอร์วิส จำกัด
S.P.S. CONSULTING SERVICE CO., LTD.
7 ซอยพหลโยธิน 24 ถนนพหลโยธิน แขวงจอมพล เขตจตุจักร กรุงเทพฯ 10900
7 Soi Phaholyothin 24, Phaholyothin Rd., Jompol, Chatuchak, Bangkok 10900
Tel : (662) 939-4370-72, Fax : (662) 513-4221, E-mail : sale@spscon.com, www.spscon.com

Rotameter Calibration Report (For Personal Pump Low Flow Adjust)

Calibration Method : Dry Cal Primary Flowmeter

Model : Defender 510-H

S/N : 136164

Calibration Data

Rotameter Data			Calibration Data								
No.	Brand	Model	Date	Flow Rate (ml/min)						Value From Calibration Curve	
				Flow Rate (Reading)			Actual (Q std.)				
				1	2	3	1	2	3	y	R²
L-R01	Dwyer	VFA-21	04/10/2022	50	100	200	50.2	101.0	203.9	0.987x + 2.546	1.000
L-R02	Dwyer	VFA-21	05/10/2022	50	100	200	50.1	101.3	200.5	1.007x - 0.870	0.999
L-R03	Dwyer	VFA-21	06/10/2022	50	100	200	50.1	99.8	202.3	1.017x - 1.042	1.000
L-R04	Dwyer	VFA-21	06/10/2022	50	100	200	50.2	100.9	201.0	1.008x - 1.004	0.999
L-R05	Dwyer	VFA-21	05/10/2022	50	100	200	50.2	100.8	203.0	0.990x + 1.973	1.000
L-R06	Dwyer	VFA-21	04/10/2022	50	100	200	50.2	99.1	201.5	1.004x - 0.364	1.000

Calibrated by :







Calibration Report

Certificate Number : SPR22050189-1

Page : 2 of 3

Reference Standards

Equipment Name	Model	Serial No.	Certificate No.	Due. Date
Mass Flow Calibrator	AFC-COMplete-10	12532	AD2107-244-0001	24 Jul 2022

Traceability

This certification is traceable to the International System of Unit maintained at :
MIT - Miracle International Technology Co.,Ltd.

69/25 Moo 1 Klongsi Klonguang Patumthani 12120 (Thailand) Tel: (662) 193-2220 E-Mail: www.spmetrology.co.th



Result of Calibration

Certificate No. : SPR22050189-1

Page : 3 of 3

Function : Air Flow Measurement

Unit : CFM

Calibration Point	UUC Reading	Standard Reading	UUC Error	K Factor Value	Uncertainty (±)
0.0	0.00	0.00	0.00	1.00000	0.12
3.3	3.32	3.53	-0.21	1.06325	0.26
7.3	7.40	7.74	-0.34	1.04595	0.26
13.5	13.25	14.22	-0.97	1.07321	0.26
17.0	17.00	17.58	-0.58	1.03412	0.26

Note:

The result of calibration was found accurate as show on date and place of calibration only.
This Certificate is not certified for any commercial transaction.

Measurement Uncertainty

The reported uncertainty of measurement is the expanded uncertainty obtained by multiplying the standard uncertainty with the coverage factor $k = 2$, providing a level of confidence approximately 95 %

- End of Certificate -

GC Clarus 600/680 Preventive Maintenance (PM)

Company Name:	S.P.S. Consulting Service Co.,Ltd		
Address (Instrument Location):	7 Soi Phaholyothin24 Phaholyothin Road, Jompol, Chatuchak, Bangkok, 10900.		
Serial Number:	680S14042502	Service Tag:	N68APSSFXMP
Customer Name (if applicable):	Ms.Sujinda	PM number:	1 of 2
Service Engineer Name:	Pramote Chaisorn	Service Order Number:	WO-01624977
Date PM Performed: (DD-MMM-YYYY)	04-Mar-2022	Next PM Due Date: (DD-MMM-YYYY)	04-Sep-2022

Part Number	Release	Publication Date	
TH09370070	C	August 2016	

Scope

The purpose of this PM is to ensure the continued functionality of the Clarus 600 and Clarus 680 GC by inspecting and replacing any worn or damaged parts. This service should only be performed by a trained representative of PerkinElmer. The customer should save their method before the PM begins.

General Instructions:

The customer must provide the engineer operational data to demonstrate recent instrument performance prior to starting the PM. Always check with the customer before making any changes that may affect the customer's analysis or calibration, including a current back-up of system software and/or data files. The completed document should be signed by an authorized PerkinElmer and customer representative and left with the customer. Update the PM sticker and instrument logbook as required.

Copyright Information

This document contains proprietary information that is protected by copyright. All rights are reserved. No part of this publication may be reproduced in any form whatsoever or translated into any language without the prior, written permission of Perkin Elmer, Inc. **Copyright © 2013 PerkinElmer, Inc.**

Trademarks

Registered names, trademarks, etc. used in this document, even when not specifically marked as such, are protected by law. PerkinElmer is a registered trademark of PerkinElmer, Inc. All other trademarks and registered trademarks not owned by PerkinElmer, Inc. or its subsidiaries that are depicted herein are the property of their respective owners. **Except as specifically set forth in its terms and conditions of sale, PerkinElmer makes no Warranty of any kind with regard to this document, including, but not limited to, the implied warranties of merchantability and fitness for a particular purpose.** PerkinElmer shall not be liable for incidental or consequential damages in connection with the furnishing or use of this document.

Component List

Component / Specific Model	Serial #	Software Version	Configuration Notes
Clarus680	680S14042502	Totalchrom6.3.2	
Clarus SQ8T	648N4050804	Turbomass 6.4	
AtomX	US14113002	Tekma AtomX	

Parts Lists

Additional Tools Required for PM				
Part Number (if applicable)	Description	Quantity	Serial #	Calibration Due Date (MM/YY)
LF21-0503	Fluke179 multimeter	1	22460228	04-Nov-2022
Additional Reagents and Standards Required for PM				
Part Number (if applicable)	Description	Quantity	Batch/Lot #	Expiration Date (MM/YY)
N/A				

Procedure Checklist

Use () to check off those steps in the checklist that have been completed.

1. General:

- ☒ Review the instrument performance with the customer and document any recent problems.

- ☒ Check incoming AC line voltage for proper levels and grounding.

L-N 220 Volt

L-G 220 Volt

N-G 0.35 Volt

**Neutral to ground not more than 0.5 volts peak to peak*

- ☒ Inspect all gas line filters and traps; Replace if necessary with customer supplied spares.

Carrier gas ☒ Helium ☐ Nitrogen ☐ Hydrogen

Moisture level ☒ Good ☐ Need to replace ☐ Other _____

Detector gas ☒ Air Zero ☒ Hydrogen ☐ Nitrogen ☐ Helium

Moisture level ☒ Good ☐ Need to replace ☐ Other _____

- ☒ Inspect the customer log book and make any appropriate PM entries.

- ☒ Leak check all fittings from the gas source to instrument.

Gas leakage ☒ Pass ☐ Fail Comment _____

- ☒ Perform general inspection of system for cleanliness.

- ☒ Inspect for functional and clean electronic cooling and oven vent fans

Electronic cooling fan ☒ Yes ☐ No

Oven cooling fan ☒ Yes ☐ No

2. Electronic :

- ☒ Check oven temperature. Calibrate if necessary.

Oven temperature set point 150 °C ☒ Pass ☐ Fail

- ☐ Check sub-ambient option. (If installed).

Oven temperature set point 5 °C ☐ Pass ☐ Fail

- ☒ Perform routine maintenance on detector/injector. Replace parts as necessary with customer supplied spares.

- ☒ Check flows, including split flows if applicable. Calibrate if necessary.

Carrier flow	Pass
Split flow	Pass
- ☒ Check detector gas flows and adjust if necessary.

Detector flow	Pass
---------------	------
- ☒ Autosampler installed ☒ Yes ☐ No

Check autosampler	sensor for wear and replace if necessary.
Vial sensor	Pass
Door sensor	Pass
Tower sensor	Pass
Plunger sensor	Pass
Elevator sensor	Pass
- ☒ Remove syringe, manually flush. Replace with customer supplied spare if necessary.
- ☒ Check firmware version. Upgrade to current levels if necessary.

Firmware version	<u>6.5</u>
------------------	------------
- ☒ Measure all accessible power supply voltages.

5 Volt	Pass
+15 Volt	Pass
-15 Volt	Pass
24 Volt	Pass
- ☒ Record all detector voltage signal.

Detector Channel A	<u>0.91</u> mV.
Detector Channel B	<u>NA</u> mV.

3. Diagnostics Tests:

- ☒ Run instrument diagnostics.

<input checked="" type="checkbox"/> BRAM	Pass
<input checked="" type="checkbox"/> EPROM	Pass
- ☒ Run Autosampler diagnostics.

<input checked="" type="checkbox"/> BRAM	Pass
<input checked="" type="checkbox"/> EPROM	Pass

4. Review:

- ☒ Review with the customer PM work performed.
- ☒ Review with the customer routine maintenance procedures.
- ☒ Discuss recommended customer-supplied materials to have on hand
- ☒ Attach PM sticker.
- ☒ Update Logbook.

Additional Comments

Additional Comments Regarding the PM

Review

<i>The preventive maintenance checks and if applicable performance tests for Clarus600/680 GC have been completed.</i>	
<i>This Clarus600/680 GC</i>	<i>Pass</i>
<i>the preventive maintenance.</i>	
Review of Preventive Maintenance:	
Authorized PerkinElmer Representative: Pramote Chaisorn	Date: 04-Mar-2022 (DD-MMM-YYYY)
Authorized Customer Representative:	Date: 04-Mar-2022 (DD-MMM-YYYY)

Certificate of System Qualification

GC-OQ + GCMS-OQ

System ID: CN10925120
Organization Name: S.P.S Consulting service
Organization Location: 7 Soi Phaholyothin Road, Ladyao, Khet Jatujak, Bangkok 10900
Date: March 29, 2022 3:56:41 PM
EQP Name: AgilentRecommended , AgilentRecommended
EQP Revision: GC.02.50, GCMS.02.50
Overall Qualification Status: Pass

System Inspection and Basic Safety and Operation

Name: 7890

Setpoint Status: Pass

Overall System Inspection and Basic Safety and Operation Test Status

Pass

Inlet Pressure Decay

Name: 7890

Back SSL

Setpoint Status:

Pass

Pressure:

25.0 psi

Pressure Change:

-0.2 psi /5 minutes

Agilent Recommended:

>= -2.0 and <= 0.5

Overall Inlet Pressure Decay Test Status

Pass

Inlet Pressure Accuracy

Name: 7890

Back SSL

Date: March 29, 2022 3:56:41 PM
System ID: CN10925120

Setpoint Status:

Pass

Inlet Pressure: Setpoint Actual
25.0 psi 25.0 psi

Accuracy: 0.0 psi

Agilent Recommended: <= 1.2

Overall Inlet Pressure Accuracy Test Status

Pass

Inlet Pressure Accuracy

Name:

7890

Front

SSL

Setpoint Status:

Pass

Inlet Pressure: Setpoint Actual
25.0 psi 25.0 psi

Accuracy: 0.0 psi

Agilent Recommended: <= 1.2

Overall Inlet Pressure Accuracy Test Status

Pass

Detector Flow Accuracy

Name:

7890

Front

FID

Setpoint Status:

Pass

Flow Type:

Fuel

Setpoint:

30.0

mL/min

Measured Flow:

30.4

mL/min

Accuracy:

0.4

mL/min

Agilent Recommended:

<=

10.0

% setpoint

(

3.0

mL/min

)

Limit is percentage of setpoint or 0.5 mL/minute, whichever is largest.

Date:

March 29, 2022 3:56:41 PM

System ID:

CN10905120

Setpoint Status:

Pass

Flow Type:

Oxidizer

Setpoint:

400.0

mL/min

Measured Flow:

392.6

mL/min

Accuracy:

7.4

mL/min

Agilent Recommended:

<=

10.0

% setpoint

(

40.0

mL/min

)

Limit is percentage of setpoint or 0.5 mL/minute, whichever is largest.

Setpoint Status:

Pass

Flow Type:

Makeup

Setpoint:

25.0

mL/min

Measured Flow:

25.4

mL/min

Accuracy:

0.4

mL/min

Agilent Recommended:

<=

10.0

% setpoint

(

2.5

mL/min

)

Limit is percentage of setpoint or 0.5 mL/minute, whichever is largest.

Overall Detector Flow Accuracy Test Status

Pass

GC Oven Temperature Accuracy

Name:

7890

Setpoint Status:

Pass

Zone:

Oven

Setpoint/Actual

Temperature:

230.0

230.6

°C

Accuracy:

0.6

°C

Agilent Recommended:

>=

-1.0

% setpoint in K

(

-5.0

°C

)

<=

1.0

% setpoint in K

(

5.0

°C

)

Date:

March 29, 2022 3:56:41 PM

System ID:

CN10005120

Setpoint Status:

Pass

Zone:

Oven

Setpoint/Actual

Temperature:

100.0 100.3 °C

Accuracy:

0.3 °C

Agilent Recommended:

>= -1.0 % setpoint in K

(-3.7 °C)

<= 1.0 % setpoint in K

(3.7 °C)

Overall GC Oven Temperature Accuracy Test Status

Pass

GC Oven Temperature Stability

Name:

7890

Setpoint Status:

Pass

Setpoint/Average

Temperature:

100.0 100.2333 °C

Stability:

0.1 °C

Agilent Recommended:

<= 0.5

Overall GC Oven Temperature Stability Test Status

Pass

Scouting Run

Tested Combination1

Back

SSL

/ Front

FID

Manual Injection

Name:

Not applicable

Setpoint Status:

Completed

Injection Volume on Column:

1.0 uL

Overall Scouting Run Status

Completed

Noise and Drift

Tested Combination1

Back

SSL

/ Front

FID

Date:

March 29, 2022 3:56:41 PM

System ID:

CN10025420

Name: 7890

Setpoint Status: Pass

Base Signal: 12.1 pA

ASTM Noise

counts

712.29

<= 768.00

Agilent Recommended:

Status: Pass

Drift

counts/Hr

275.82

<= 19200.00

Status: Pass

Overall Noise and Drift Test Status

Pass

Signal to Noise

Tested Combination1 Back SSL / Front FID

Manual Injection

Name: 7890

Setpoint Status: Pass

Signal to Noise: 874687

Agilent Recommended: >= 300000

Overall Signal to Noise Test Status

Pass

Log Amp

Tested Combination2 Front SSL / External SQ

Name: 5975C Inert XL with TAD

Setpoint Status: Pass

Overall Log Amp Test Status

Pass

RFPA

Date: March 29, 2022 3:56:41 PM
System ID: CN10925120

Tested Combination2	Front	SSL	/ External	SQ			
Name:	5975C Inert XL with TAD						
Setpoint Status:	Pass						
Amu:	1050	m/z	Drift After Five Minutes:	RFP Voltage:			
			4	485			
			mV	mV			
Agilent Recommended:	>=	-100	and	<=	100	<=	1100
Overall RFP Test Status							
Pass							

Tune EI

Tested Combination2	Front	SSL	/ External	SQ
Name:	5975C Inert XL with TAD			
Setpoint Status:	Pass			
Filament:	1			
Setpoint Status:	Pass			
Filament:	2			
Overall Tune EI Test Status				
Pass				

Signal to Noise EI

Tested Combination2	Front	SSL	/ External	SQ
Name:	5975C Inert XL with TAD			
Source:	EI - Inert	Filament:	1	
Setpoint Status:	Pass			
Signal to Noise:	332			
Agilent Recommended:	>=	320		

Source: Ei - Inert Filament: 2

Setpoint Status: Pass

Signal to Noise: 422

Agilent Recommended: \geq 320

Overall Signal to Noise EI Test Status

Pass

Instrument Details

Purpose

This section describes the as found system configuration.

Details

System

System ID	CN10925120
Manufacturer	Agilent Technologies
Name	7890

Tested Combination1

Injection Technique	Manual Injection
Sampler Identifier	Sampler 1
Inlet	Back
Detector	Front
LTM Included?	No

Tested Combination2

Injection Technique	Manual Injection
Sampler Identifier	Sampler 2
Inlet	Front
Detector	External
LTM Included?	No

Sampler 1

Manufacturer	Agilent Technologies
Type	Manual Injection
Usage	Sample Injection
Syringe Volume (µL)	10

Sampler 2

Manufacturer	Agilent Technologies
Type	Manual Injection
Usage	Sample Injection
Syringe Volume (µL)	10

Mainframe 1

Manufacturer	Agilent Technologies
Name	7890
Model Number	G3440A
Serial Number	CN10925120
Firmware Revision	A.01.10.3
Oven Type	Standard

Inlet 1

Manufacturer	Agilent Technologies
Name	7890
Type	SSL
Location	Front
Carrier Gas	Helium
Control Type	Electronic Pressure Control (EPC)
Purged Inlet	Yes

Inlet 2

Manufacturer	Agilent Technologies
Name	7890
Type	SSL
Location	Back
Carrier Gas	Helium
Control Type	Electronic Pressure Control (EPC)
Purged Inlet	Yes

Detector 1

Manufacturer	Agilent Technologies
Name	7890
Type	FID
Adapter	Capillary
Control Type	Electronic Pressure Control (EPC)
Location	Front
Makeup Gas	Nitrogen

Detector 2

Manufacturer	Agilent Technologies
Name	Mass Spectrometer
Type	Mass Spectrometer
Location	External

Mass Spectrometer 1

Manufacturer	Agilent Technologies
Type	SQ
Name	5975C Inert XL with TAD
Serial Number	US91732743
Firmware Revision	5975 5.02.07
High Vacuum System	Turbo Pump
Scouting Run Standard	OFN Std

MS EI Source 1

Manufacturer	Agilent Technologies
Source Type	EI - Inert
Number of filaments	2

Electronic Signature

Purpose

This signature page was created and published because the ACE sign-off action was executed, which is valid for the entire document, including attachments. The ACE sign-off is an electronic signature that requires two distinct identification components: unique username and personal password. The Agilent representative who has delivered this service understands the meaning and legal status of an electronic signature. As a trained official operator, the Agilent representative has a unique password and logon to access ACE and electronically sign this document. (Other e-signatures can be applied to this document using a Document Content Management or other suitable method defined in your data access and control procedures.)

Details

Full Name of Signer:	Saenguthai Tarak
Logged On User Name:	saenguthai.tarak@non.agilent.com
Signature Creation Date:	March 29, 2022
Reason for Signature:	Executed protocol and published this original version of document

Regulatory Disclaimer

This document provides a protocol to verify and record instrument configuration and evidence of proper operation. It has been prepared from our interpretation of applicable regulations as well as industry best practices. The document is designed to provide an important component of a complete compliance package. Validation depends upon many factors and use of this protocol alone does not assure compliance. Agilent Technologies makes no promises or representations as to its sufficiency for any specific regulatory program.

Warranty

Agilent Technologies makes no warranty of any kind to this material, including but not limited to, the implied warranties or merchantability and fitness for a particular purpose. Agilent Technologies shall not be liable for errors contained herein or for incidental or consequential damages in connection with the furnishing, performance, or use of this material.

Date:	March 29, 2022 3:56:41 PM
System ID:	CN10925120

User Name: saenguthai.tarak
 Hostname: LAPTOP-GQ3SKOMV

System Id: CN10925120
 Print Date: March 29, 2022 3:56:43 PM

OQ_GCMS_SPS CN10925120 Transaction log :

Time	Transaction State	Activity Performed	Type of Transaction	Optional Information
March 29, 2022 1:45:41 PM	Audit	SessionCreated	Session	None
March 29, 2022 1:45:41 PM	Start	Configuration	Session	None
March 29, 2022 1:45:41 PM	Audit	Entitlement	Licensing	User is Nonpaying and does not require an unlock code
March 29, 2022 1:46:18 PM	Audit	EqpLoaded	Session	EQP details for primary technique [Gc] - File path: [ProtocolPacks/Gc/Configurations/02.50/Gc.02.50.eqp], EQP File Name: [Gc.02.50.eqp], EQP Name: [AgilentRecommended] EQP details for hyphenated technique [GcMs] - File path: [ProtocolPacks/GcMs/Configurations/02.50/GcMs.02.50.eqp], EQP File Name: [GcMs.02.50.eqp], EQP Name: [AgilentRecommended]
March 29, 2022 1:46:20 PM	End	Configuration	Session	None
March 29, 2022 1:46:24 PM	Start	Qualification	Session	OQ
March 29, 2022 1:46:24 PM	Start	Execution	System Inspection and Basic Safety and Operation - 7890: - Qualitative Test - No setpoints associated	None
March 29, 2022 1:47:33 PM	End	Execution	System Inspection and Basic Safety and Operation - 7890: - Qualitative Test - No setpoints associated	Run Count : 1

User Name: saenguthai.tarak
 Hostname: LAPTOP-CQ3SKOMV

System Id: CN10925120
 Print Date: March 29, 2022 3:56:43 PM

OQ_GCMS_9PS CN10925120 Transaction log :

Time	Transaction State	Activity Performed	Type of Transaction	Optional Information
March 29, 2022 1:47:36 PM	Start	Execution	Inlet Pressure Decay - Back SSL: - Pressure Controlled Inlet - S: 25.0 psi - L: >= -2.0 psi and <= 0.5 psi	None
March 29, 2022 1:47:47 PM	End	Execution	Inlet Pressure Decay - Back SSL: - Pressure Controlled Inlet - S: 25.0 psi - L: >= -2.0 psi and <= 0.5 psi	Run Count : 1
March 29, 2022 1:47:48 PM	Start	Execution	Inlet Pressure Accuracy - Back SSL: - Pressure Controlled Inlet - S: 25.0 psi - L: <= 1.2 psi	None
March 29, 2022 1:47:53 PM	End	Execution	Inlet Pressure Accuracy - Back SSL: - Pressure Controlled Inlet - S: 25.0 psi - L: <= 1.2 psi	Run Count : 1
March 29, 2022 1:47:54 PM	Start	Execution	Inlet Pressure Accuracy - Front SSL: - Pressure Controlled Inlet - S: 25.0 psi - L: <= 1.2 psi	None
March 29, 2022 1:48:02 PM	End	Execution	Inlet Pressure Accuracy - Front SSL: - Pressure Controlled Inlet - S: 25.0 psi - L: <= 1.2 psi	Run Count : 1
March 29, 2022 1:48:04 PM	Start	Execution	Detector Flow Accuracy - Front FID: - Type : Fuel - S: 30.0 mL/min - L: <= 10.0% setpoint	None
March 29, 2022 1:48:18 PM	End	Execution	Detector Flow Accuracy - Front FID: - Type : Fuel - S: 30.0 mL/min - L: <= 10.0% setpoint	Run Count : 1
March 29, 2022 1:48:20 PM	Start	Execution	Detector Flow Accuracy - Front FID: - Type : Oxidizer - S: 400.0 mL/min - L: <= 10.0% setpoint	None
March 29, 2022 1:48:26 PM	End	Execution	Detector Flow Accuracy - Front FID: - Type : Oxidizer - S: 400.0 mL/min - L: <= 10.0% setpoint	Run Count : 1

Page 2 / 7

Date: March 29, 2022 3:56:41 PM
 System ID: CN10925120

User Name: saenguthai.tarak
 Hostname: LAPTOP-CQ3SKOMV

System Id: CN10925120
 Print Date: March 29, 2022 3:56:43 PM

OQ_GCMS_SPS CN10925120 Transaction log :

Time	Transaction State	Activity Performed	Type of Transaction	Optional Information
March 29, 2022 1:48:27 PM	Start	Execution	Detector Flow Accuracy - Front FID: - Type : Makeup - S: 25.0 mL/min - L: <= 10.0% setpoint	None
March 29, 2022 1:48:40 PM	End	Execution	Detector Flow Accuracy - Front FID: - Type : Makeup - S: 25.0 mL/min - L: <= 10.0% setpoint	Run Count : 1
March 29, 2022 1:48:42 PM	Start	Execution	GC Oven Temperature Accuracy - 7890: - Temperature : Oven - S: 230.0°C - L: >= -1.0 AND <= 1.0 % setpoint in K	None
March 29, 2022 1:49:00 PM	Audit	Data	GC Oven Temperature Accuracy - 7890: - Temperature : Oven - S: 230.0°C - L: >= -1.0 AND <= 1.0 % setpoint in K	Manual Data Entry
March 29, 2022 1:49:03 PM	End	Execution	GC Oven Temperature Accuracy - 7890: - Temperature : Oven - S: 230.0°C - L: >= -1.0 AND <= 1.0 % setpoint in K	Run Count : 1
March 29, 2022 1:49:06 PM	Start	Execution	GC Oven Temperature Accuracy - 7890: - Temperature : Oven - S: 100.0°C - L: >= -1.0 AND <= 1.0 % setpoint in K	None
March 29, 2022 1:49:30 PM	Audit	Data	GC Oven Temperature Accuracy - 7890: - Temperature : Oven - S: 100.0°C - L: >= -1.0 AND <= 1.0 % setpoint in K	Manual Data Entry
March 29, 2022 1:49:31 PM	End	Execution	GC Oven Temperature Accuracy - 7890: - Temperature : Oven - S: 100.0°C - L: >= -1.0 AND <= 1.0 % setpoint in K	Run Count : 1
March 29, 2022 1:49:33 PM	Start	Execution	GC Oven Temperature Stability - 7890: - Temperature : Oven - S: 100.0°C - L: <= 0.5°C	None

Page 3 / 7

Date: March 29, 2022 3:56:41 PM
 System ID: CN10925120

User Name: saenguthai.tarak
 Hostname: LAPTOP-CQ3SKOMV

System Id: CN10925120
 Print Date: March 29, 2022 3:56:43 PM

OQ_GCMS_SPS CN10925120 Transaction log :

Time	Transaction State	Activity Performed	Type of Transaction	Optional Information
March 29, 2022 1:50:29 PM	Audit	Data	GC Oven Temperature Stability - 7890: - Temperature : Oven - S: 100.0°C - L: <= 0.5°C	Manual Data Entry
March 29, 2022 1:50:30 PM	End	Execution	GC Oven Temperature Stability - 7890: - Temperature : Oven - S: 100.0°C - L: <= 0.5°C	Run Count : 1
March 29, 2022 3:15:23 PM	Start	Execution	GC Scouting Run - Manual Injection, Back SSL, Front FID: - Part of System Preparation - No limits associated	None
March 29, 2022 3:15:28 PM	Start	Execution	Noise and Drift - Front FID: - Detector FID - L (Noise): <= 0.10 pA - L (Drift): <= 2.50 pA/hour	None
March 29, 2022 3:15:39 PM	Start	Execution	GC Scouting Run - Manual Injection, Back SSL, Front FID: - Part of System Preparation - No limits associated	None
March 29, 2022 3:16:02 PM	Audit	Data	GC Scouting Run - Manual Injection, Back SSL, Front FID: - Part of System Preparation - No limits associated	Data files Path : F:\PMOQ2022\SC_FID.D\FID 1A.ch
March 29, 2022 3:16:37 PM	End	Execution	GC Scouting Run - Manual Injection, Back SSL, Front FID: - Part of System Preparation - No limits associated	Run Count : 1
March 29, 2022 3:16:39 PM	Start	Execution	Noise and Drift - Front FID: - Detector FID - L (Noise): <= 0.10 pA - L (Drift): <= 2.50 pA/hour	None
March 29, 2022 3:25:39 PM	Start	Execution	Noise and Drift - Front FID: - Detector FID - L (Noise): <= 0.10 pA - L (Drift): <= 2.50 pA/hour	None

Page 4 / 7

Date: March 29, 2022 3:56:41 PM
 System ID: CN10925120

User Name: saenguthai.tarak
 Hostname: LAPTOP-CQ3SKOMV

System Id: CN10925120
 Print Date: March 29, 2022 3:56:43 PM

OQ_GCMS_SPS CN10925120 Transaction log :

Time	Transaction State	Activity Performed	Type of Transaction	Optional Information
March 29, 2022 3:26:13 PM	Audit	Data	Noise and Drift - Front FID: - Detector FID - L (Noise): <= 0.10 pA - L (Drift): <= 2.50 pA/hour	Data files Path : F:\PMOQ2022\ND_FID.D\FID 1A.ch
March 29, 2022 3:26:19 PM	End	Execution	Noise and Drift - Front FID: - Detector FID - L (Noise): <= 0.10 pA - L (Drift): <= 2.50 pA/hour	Run Count : 1
March 29, 2022 3:27:37 PM	Start	Execution	Signal to Noise - Manual Injection, Back SSL, Front FID: - Detector FID - L: >= 300000	None
March 29, 2022 3:27:49 PM	Audit	Data	Signal to Noise - Manual Injection, Back SSL, Front FID: - Detector FID - L: >= 300000	Data files Path : F:\PMOQ2022\SN_FID.D\FID 1A.ch
March 29, 2022 3:28:18 PM	End	Execution	Signal to Noise - Manual Injection, Back SSL, Front FID: - Detector FID - L: >= 300000	Run Count : 1
March 29, 2022 3:29:49 PM	Audit	AccRestarted	Session	None
March 29, 2022 3:30:44 PM	Audit	SessionReloaded	Session	None
March 29, 2022 3:30:47 PM	Start	Qualification	Session	OQ
March 29, 2022 3:30:53 PM	Start	Execution	Log Amp - 5975C Inert XL with TAD SQ: - Source: EI - Inert	None
March 29, 2022 3:31:02 PM	End	Execution	Log Amp - 5975C Inert XL with TAD SQ: - Source: EI - Inert	Run Count : 1
March 29, 2022 3:31:05 PM	Start	Execution	RPPA - 5975C Inert XL with TAD SQ: - Source: EI - Inert	None
March 29, 2022 3:33:09 PM	End	Execution	RPPA - 5975C Inert XL with TAD SQ: - Source: EI - Inert	Run Count : 1
March 29, 2022 3:33:11 PM	Start	Execution	Tune EI - 5975C Inert XL with TAD SQ: - Source: - EI - Inert Filament 1 (Qualitative - No setpoints associated)	None

Page 5 / 7

Date: March 29, 2022 3:56:41 PM
 System ID: CN10925120

User Name: seenguthal.tarek
 Hostname: LAPTOP-CQ3SKOMV

System Id: CN10925120
 Print Date: March 29, 2022 3:56:43 PM

OQ_GCMS_SPS CN10925120 Transaction log :

Time	Transaction State	Activity Performed	Type of Transaction	Optional Information
March 29, 2022 3:33:43 PM	End	Execution	Tune EI - 5976C Inert XL with TAD SQ: - Source: - EI - Inert Filament 1 (Qualitative - No setpoints associated)	Run Count : 1
March 29, 2022 3:33:45 PM	Start	Execution	Tune EI - 5975C Inert XL with TAD SQ: - Source: - EI - Inert Filament 2 (Qualitative - No setpoints associated)	None
March 29, 2022 3:34:05 PM	End	Execution	Tune EI - 5975C Inert XL with TAD SQ: - Source: - EI - Inert Filament 2 (Qualitative - No setpoints associated)	Run Count : 1
March 29, 2022 3:34:37 PM	Start	Execution	Signal to Noise EI - Liquid Injection, Front SSL, SQ: - Source: EI - Inert using Filament 1 - L: >= 320	None
March 29, 2022 3:34:51 PM	Audit	Data	Signal to Noise EI - Liquid Injection, Front SSL, SQ: - Source: EI - Inert using Filament 1 - L: >= 320	Data files Path : F:\PMOQ2022\SN_F1_05.D\ DATASIM.MS
March 29, 2022 3:35:27 PM	End	Execution	Signal to Noise EI - Liquid Injection, Front SSL, SQ: - Source: EI - Inert using Filament 1 - L: >= 320	Run Count : 1
March 29, 2022 3:35:30 PM	Start	Execution	Signal to Noise EI - Liquid Injection, Front SSL, SQ: - Source: EI - Inert using Filament 2 - L: >= 320	None
March 29, 2022 3:35:58 PM	Start	Execution	Signal to Noise EI - Liquid Injection, Front SSL, SQ: - Source: EI - Inert using Filament 2 - L: >= 320	None

User Name: saenguthai.tarak
Hostname: LAPTOP-CQ3SKOMV

System Id: CN10925120
Print Date: March 29, 2022 3:56:43 PM

OQ_GCMS_SPS CN10925120 Transaction log :

Time	Transaction State	Activity Performed	Type of Transaction	Optional Information
March 29, 2022 3:36:32 PM	Start	Execution	Signal to Noise EI - Liquid Injection, Front SSL, SQ: - Source: EI - Inert using Filament 2 - L: >= 320	None
March 29, 2022 3:38:48 PM	Audit	Data	Signal to Noise EI - Liquid Injection, Front SSL, SQ: - Source: EI - Inert using Filament 2 - L: >= 320	Data files Path : F:\PMOQ2022\SN_F2_05,DI DATASIM.MS
March 29, 2022 3:38:53 PM	End	Execution	Signal to Noise EI - Liquid Injection, Front SSL, SQ: - Source: EI - Inert using Filament 2 - L: >= 320	Run Count : 1
March 29, 2022 3:36:58 PM	End	Qualification	Session	OQ
March 29, 2022 3:36:58 PM	Start	Reporting	Session	None
March 29, 2022 3:50:19 PM	Audit	Reporting	Session	Report Generated : Certificate

**GAS CHROMATOGRAPH TEST CERTIFICATION**

Certificate No. : SV0821/20202

Instrument Type : GC

Model : CP-3800

Serial Number : 00734

Organization : S.P.S. Consulting Service Co., Ltd.

Address : 7 Phahonyothin Soi 24 Phahonyothin Rd. Ladyao Chatuchak Bangkok 10900

Date : 10/08/2021

ELECTRONIC TEST

CPU	<input checked="" type="checkbox"/> PASS	<input type="checkbox"/> FAIL
LCD TEST	<input checked="" type="checkbox"/> PASS	<input type="checkbox"/> FAIL
VENT TEST	<input checked="" type="checkbox"/> PASS	<input type="checkbox"/> FAIL
KEY ECHO TEST	<input checked="" type="checkbox"/> PASS	<input type="checkbox"/> FAIL
DESTRUCTION RAM TEST	<input checked="" type="checkbox"/> PASS	<input type="checkbox"/> FAIL

RUN CHROMATOGRAM TEST

DETECTOR : Flame Ionization Detector (FID Channel Front)

INJECTOR : Capillary Injector Model 1079

GC CONDITION:

Column	80 °C hold 1 min., rate 20 °C/min. to 200 °C hold 1min.
Injector	220 °C
Detector	300 °C
Column flow	5 mL/min
Makeup flow	25 mL/min
Air flow	300 mL/min
Hydrogen flow	30 mL/min

Column: Capillary Column CP sil 5 CB 0.25 ID x 15 M

Sample: 1 µL Injection FID Test Sample 0.218 g/L C14, C15, C16 in hexane

SENSITIVITY TEST: C15. (Area count) = 144,661 Counts.





Detector Sensitivity (FID)

Detector Response	Result	Specification
Baseline Noise (μ V)	2.94	≤ 50
Baseline Drift (%)	0.24	≤ 1
Sensitivity (S/N for C15)	2,295	$\geq 1,024$

Temperature Specification

Temperature	Set	Result	Specification
Column Oven ($^{\circ}$ C)	80	80	± 5
Injector ($^{\circ}$ C)	220	220	± 5
Detector ($^{\circ}$ C)	300	300	± 5
Incubator ($^{\circ}$ C)	60	N/A	± 5

Relative Standard Deviation % (% RSD)

Checkout Procedure	Result	Specification
Area C15 (%)	2.53	≤ 5
Retention Time C15(%)	0.04	≤ 0.5

APPROVAL :

Signature: SuwarotEngineer : Suwarot TrikinutDate : 10/08/2021

VARIAN

**Results Integrated System Testing**

Checkout Procedure	FID
Detector Position	Front
Inlet Type	1079 Injector
C15 Area 1	149,057
C15 Area 2	140,715
C15 Area 3	146,288
C15 Area 4	140,957
C15 Area 5	146,288
C15 Area Average	144,661
* % RSD (< 5 %)	2.53

* The precision specification should be less than 2.0 % RSD ** (Relative Standard Deviation) for an Auto sampler injection and less than 5 % for Manual injections. To calculate the %RSD, select the C15 peak area for each of the five (5) samples.

** (Relative Standard Deviation is determined by dividing the standard deviation by the average and multiplying by 100.)

$$\% \text{ RSD} = (\text{std.dev} / \text{avg}) * 100$$

Compliance	<input checked="" type="checkbox"/> Pass	<input type="checkbox"/> Fail
Comments	<div></div>	
Reviewed by		
	Date	10/08/2021





Results Integrated System Testing

Checkout Procedure	FID
Detector Position	Front
Inlet Type	1079 Injector
C15 Area 1	149,057
C15 Area 2	140,715
C15 Area 3	146,288
C15 Area 4	140,957
C15 Area 5	146,288
C15 Area Average	144,661
* % RSD (< 5 %)	2.53

* The precision specification should be less than 2.0 % RSD ** (Relative Standard Deviation) for an Auto sampler injection and less than 5 % for Manual injections. To calculate the %RSD, select the C15 peak area for each of the five (5) samples.

** (Relative Standard Deviation is determined by dividing the standard deviation by the average and multiplying by 100.)

$$\% \text{ RSD} = (\text{std.dev} / \text{avg}) * 100$$

Compliance	<input checked="" type="checkbox"/> Pass	<input type="checkbox"/> Fail
Comments		
Reviewed by		
	Date	10/08/2021





GAS CHROMATOGRAPH TEST CERTIFICATION

Certificate No. : SV0822/20530

Instrument Type : GC

Model : CP-3800

Serial Number : 00734

Organization : S.P.S. Consulting Service Co., Ltd.

Address : 7 Phahonyothin Soi 24 Phahonyothin Rd. Ladyao Chatuchak Bangkok 10900

Date : 10/08/2022

ELECTRONIC TEST

CPU	<input checked="" type="checkbox"/> PASS	<input type="checkbox"/> FAIL
LCD TEST	<input checked="" type="checkbox"/> PASS	<input type="checkbox"/> FAIL
VENT TEST	<input checked="" type="checkbox"/> PASS	<input type="checkbox"/> FAIL
KEY ECHO TEST	<input checked="" type="checkbox"/> PASS	<input type="checkbox"/> FAIL
DESTRUCTION RAM TEST	<input checked="" type="checkbox"/> PASS	<input type="checkbox"/> FAIL

RUN CHROMATOGRAM TEST

DETECTOR : Flame Ionization Detector (FID Channel Front)

INJECTOR : Capillary Injector Model 1079

GC CONDITION:

Column	80 °C hold 1 min., rate 20 °C/min. to 200 °C hold 1min.
Injector	220 °C
Detector	300 °C
Column flow	5 mL/min
Makeup flow	25 mL/min
Air flow	300 mL/min
Hydrogen flow	30 mL/min

Column:Capillary Column CP sil 5 CB 0.25 ID x 15 M

Sample: 1 µL Injection FID Test Sample 0.218 g/L C14,C15,C16 in hexane

SENSITIVITY TEST: C15. (Area count) = 118,103 Counts.





Detector Sensitivity (FID)

Detector Response	Result	Specification
Baseline Noise (μ V)	2.94	≤ 50
Baseline Drift (%)	0.18	≤ 1
Sensitivity (S/N for C15)	4,000	$\geq 1,024$

Temperature Specification

Temperature	Set	Result	Specification
Column Oven ($^{\circ}$ C)	80	80	± 5
Injector ($^{\circ}$ C)	220	220	± 5
Detector ($^{\circ}$ C)	300	300	± 5
Incubator ($^{\circ}$ C)	60	N/A	± 5

Relative Standard Deviation % (% RSD)

Checkout Procedure	Result	Specification
Area C15 (%)	1.68	≤ 5
Retention Time C15(%)	0.01	≤ 0.5

APPROVAL :

Signature: _____

Engineer : Suwarot Trikainut

Date : 10/08/2022





Results Integrated System Testing

Checkout Procedure	FID
Detector Position	Front
Inlet Type	1079 Injector
C15 Area 1	117,172
C15 Area 2	119,182
C15 Area 3	117,982
C15 Area 4	118,589
C15 Area 5	117,592
C15 Area Average	118,103
* % RSD (< 5 %)	1.68

* The precision specification should be less than 2.0 % RSD ** (Relative Standard Deviation) for an Auto sampler injection and less than 5 % for Manual injections. To calculate the %RSD, select the C15 peak area for each of the five (5) samples.

** (Relative Standard Deviation is determined by dividing the standard deviation by the average and multiplying by 100.)

$$\% \text{ RSD} = (\text{std.dev} / \text{avg}) * 100$$

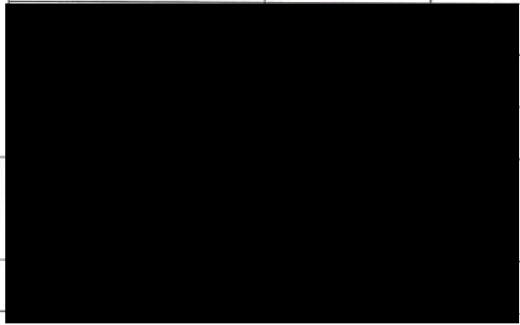
Compliance	<input checked="" type="checkbox"/> Pass	<input type="checkbox"/> Fail
Comments		
Reviewed by		
		Date 10/08/2022





Results Integrated System Testing

Checkout Procedure	FID
Detector Position	Front
Inlet Type	1079 Injector
C15 RT 1	4.048
C15 RT 2	4.048
C15 RT 3	4.048
C15 RT 4	4.048
C15 RT 5	4.048
C15 RT Average	4.000
* % RSD (< 0.5 %)	0.01

* The precision specification should be less than 0.5 % RSD ** (Relative Standard Deviation) for an Auto sampler injection and less than 0.5 % for Manual injections. To calculate the %RSD, select the RT C15 peak for each of the five (5) samples.

** (Relative Standard Deviation is determined by dividing the standard deviation by the average and multiplying by 100.)

$$\% \text{ RSD} = (\text{std.dev} / \text{avg}) * 100$$

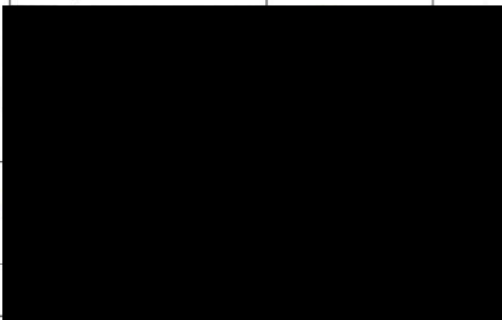
Compliance	<input checked="" type="checkbox"/> Pass	<input type="checkbox"/> Fail
Comments		
Reviewed by		
Date	10/08/2022	



S.P.S Consulting Service Co.,Ltd.

Sample ID: **fid std**

Operator (Inj): **suwarot**

Injection Date: **16/08/2022**

Calc Date: **16/08/2022**

Run Time (min): **7.993**

Workstation:

Instrument (Inj): **Varian Star #1**



VARIAN

Run Mode: **Analysis**

Peak Measurement: **Peak Area**

Calculation Type: **Percent**

c:\star\data\tu\cal2022\fid2022001.run

A = FID 10 V RESULTS

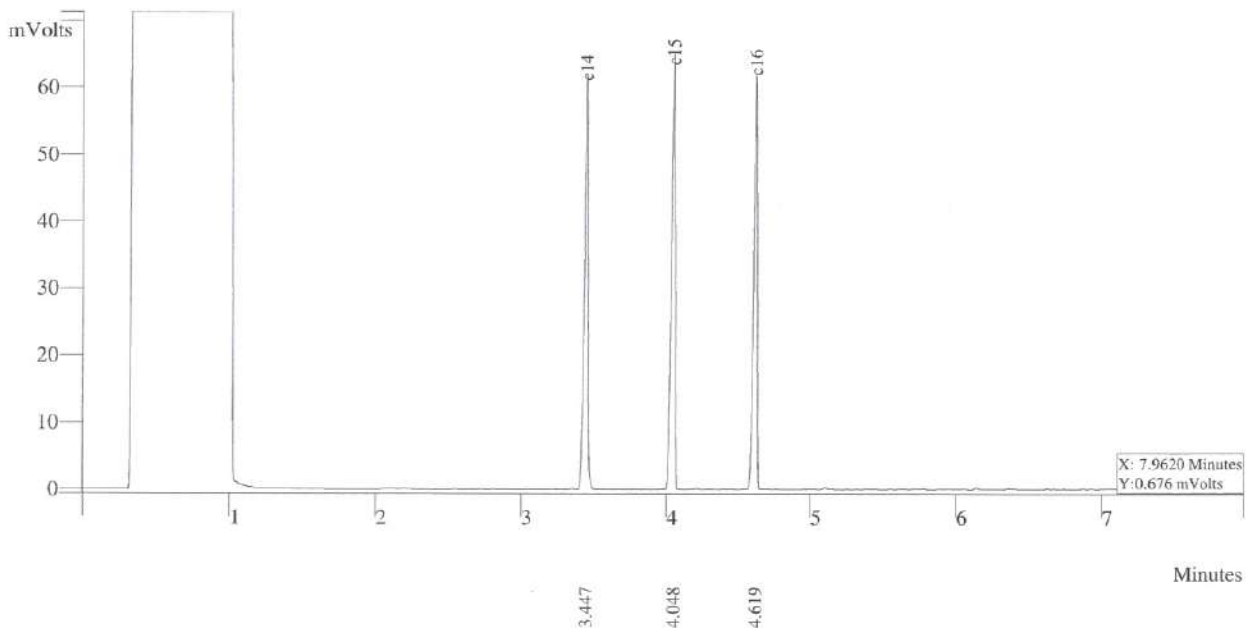

Peak No	Peak Name	Result ()	Ret Time (min)	Peak Area (counts)	Sep. Code	Width 1/2 (sec)
1	c14	32.2988	3.477	112355	VP	1.7
2	c15	33.6834	4.048	117172	VV	1.5
3	c16	34.0178	4.619	118335	VP	1.5
Totals		100.0000		347862		



THAI UNIQUE CO.,LTD.

1 Of 1

S.P.S Consulting Service Co.,Ltd.

Sample ID: **fid std**

Operator (Inj): **suwarot**

Injection Date: **16/08/2022**

Calc Date: **16/08/2022**

Run Time (min): **7.993**

Workstation:

Instrument (Inj): **Varian Star #1**



VARIAN

Run Mode: **Analysis**

Peak Measurement: **Peak Area**

Calculation Type: **Percent**

c:\star\data\tu\cal2022\fid2022002.run

A = FID 10 V RESULTS

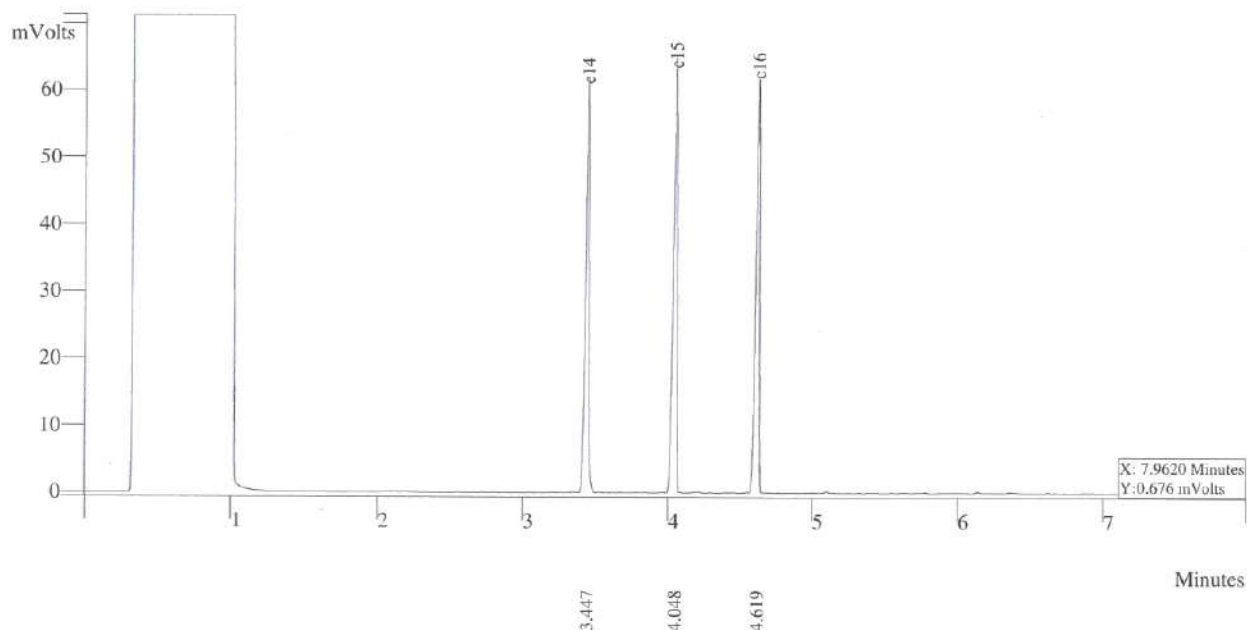

Peak No	Peak Name	Result ()	Ret Time (min)	Peak Area (counts)	Sep. Code	Width 1/2 (sec)
1	c14	32.2988	3.477	112755	VP	1.7
2	c15	33.6834	4.048	119182	VV	1.5
3	c16	34.0178	4.619	118265	VP	1.5
Totals		100.0000		348205		



THAI UNIQUE CO.,LTD.

1 Of 1

S.P.S Consulting Service Co.,Ltd.

Sample ID: **fid std**

Operator (Inj): **suwarot**

Injection Date: **16/08/2022**

Calc Date: **16/08/2022**

Run Time (min): **7.993**

Workstation:

Instrument (Inj): **Varian Star #1**



VARIAN

Run Mode: **Analysis**

Peak Measurement: **Peak Area**

Calculation Type: **Percent**

c:\star\data\tu\cal2022\fid2022003.run

A = FID 10 V RESULTS

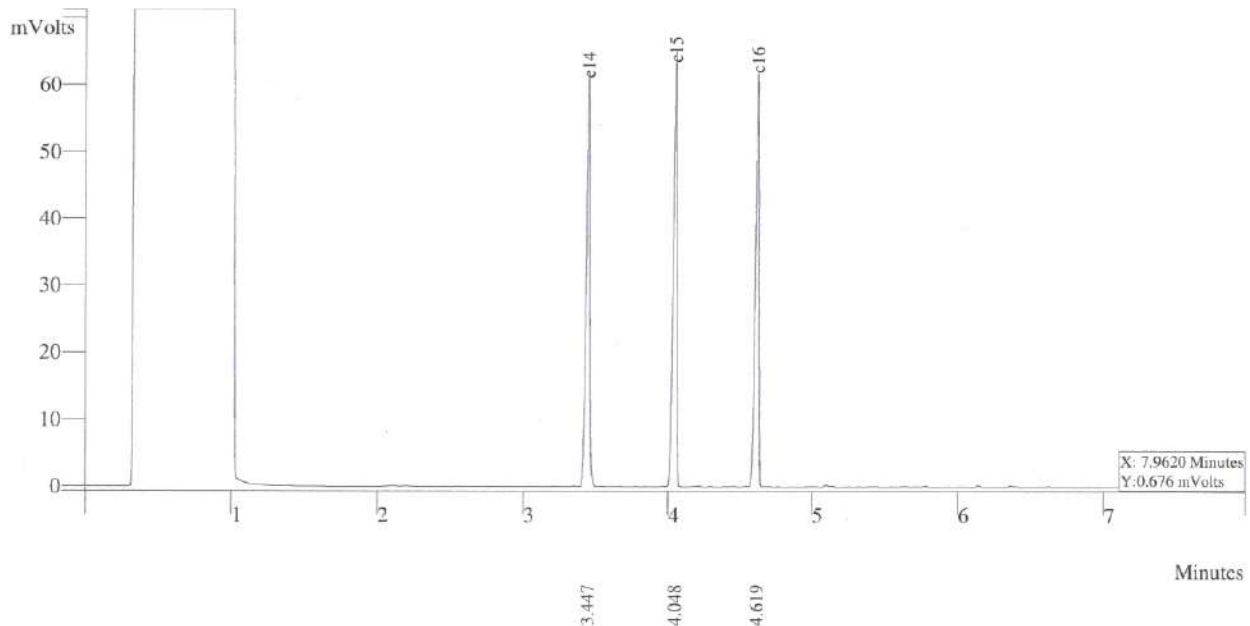

Peak No	Peak Name	Result ()	Ret Time (min)	Peak Area (counts)	Sep. Code	Width 1/2 (sec)
1	c14	32.2988	3.477	112755	VP	1.7
2	c15	33.6834	4.048	117982	VV	1.5
3	c16	34.0178	4.619	118265	VP	1.5
Totals		100.0000		348205		



THAI UNIQUE CO.,LTD.

1 Of 1

S.P.S Consulting Service Co.,Ltd.

Sample ID: **fid std**

Operator (Inj): **suwarot**

Injection Date: **16/08/2022**

Calc Date: **16/08/2022**

Run Time (min): **7.993**

Workstation:

Instrument (Inj): **Varian Star #1**



VARIAN

Run Mode: **Analysis**

Peak Measurement: **Peak Area**

Calculation Type: **Percent**

c:\star\data\tu\cal2022\fid2022004.run

A = FID 10 V RESULTS

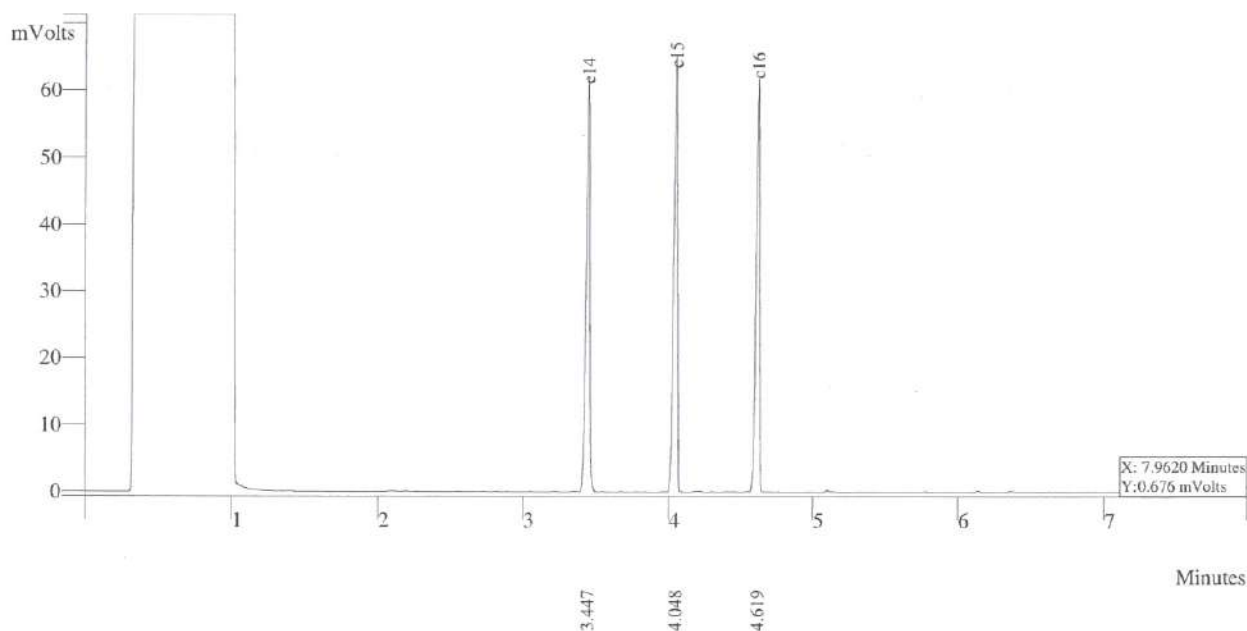

Peak No	Peak Name	Result ()	Ret Time (min)	Peak Area (counts)	Sep. Code	Width 1/2 (sec)
1	c14	32.2988	3.377	113755	VP	1.7
2	c15	33.6834	4.048	118589	VV	1.5
3	c16	34.3178	4.619	128265	VP	1.5
Totals		100.0000		360202		



THAI UNIQUE CO.,LTD.

1 Of 1

S.P.S Consulting Service Co.,Ltd.

Sample ID: **fid std**

Operator (Inj): **suwarot**

Injection Date: **16/08/2022**

Calc Date: **16/08/2022**

Run Time (min): **7.993**

Workstation:

Instrument (Inj): **Varian Star #1**



VARIAN

Run Mode: **Analysis**

Peak Measurement: **Peak Area**

Calculation Type: **Percent**

c:\star\data\tu\cal2022\fid2022005.run

A = FID 10 V RESULTS

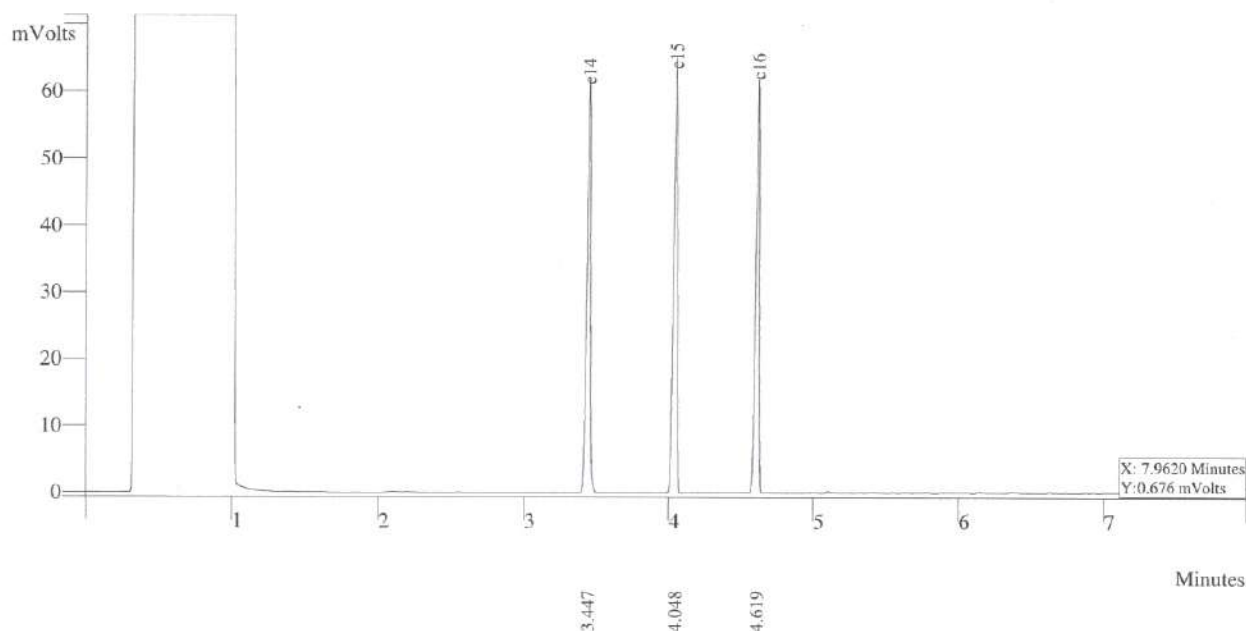

Peak No	Peak Name	Result ()	Ret Time (min)	Peak Area (counts)	Sep. Code	Width 1/2 (sec)
1	c14	32.2988	3.377	115755	VP	1.7
2	c15	33.6834	4.048	117592	VV	1.5
3	c16	34.3178	4.619	138265	VP	1.5
Totals		100.0000		369202		



THAI UNIQUE CO.,LTD.

1 Of 1

A blank graph with a vertical y-axis labeled from 0 to 20 and a horizontal x-axis labeled from 0.0 to 2.0 mVolts. The y-axis is on the left, and the x-axis is at the top. The graph is otherwise empty.

Title :
 Run File : d:\cefiAUA gc\cefiAUA.NeSEÁ\drive-d\2017\2022\08\baseline.run
 Method File : D:\Method-GC\star C\Star\TU\Cal2021\baseline FID.mth
 Sample ID : baseline

Injection Date: 16/8/2565 14:32 Calculation Date: 16/8/2565 15:12

Operator : suwarot Detector Type: 3800 (10 Volts)
 Workstation: Local Disk Bus Address : 44
 Instrument : baseline Sample Rate : 10.00 Hz
 Channel : Front = FID Run Time : 39.960 min

** GC Workstation Version 6.41 ** 03334-6390-826-0764 **

Run Mode : Blank Baseline
 Peak Measurement: Peak Area
 Calculation Type: External Standard

Peak No.	Peak Name	Result ()	Ret. Time (min)	Time Offset (min)	Area (counts)	Sep. Code	Width 1/2 (sec)	Status Codes
-----	-----	-----	-----	-----	-----	-----	-----	-----
Totals:		0.0000		0.000	0			

Total Unidentified Counts : 0 counts

Detected Peaks: 0 Rejected Peaks: 0 Identified Peaks: 0

Multiplier: 1 Divisor: 1 Unidentified Peak Factor: 0

Baseline Offset: -2 microVolts LSB: 1 microVolts

Noise (used): 32 microVolts - monitored before this run

Manual injection

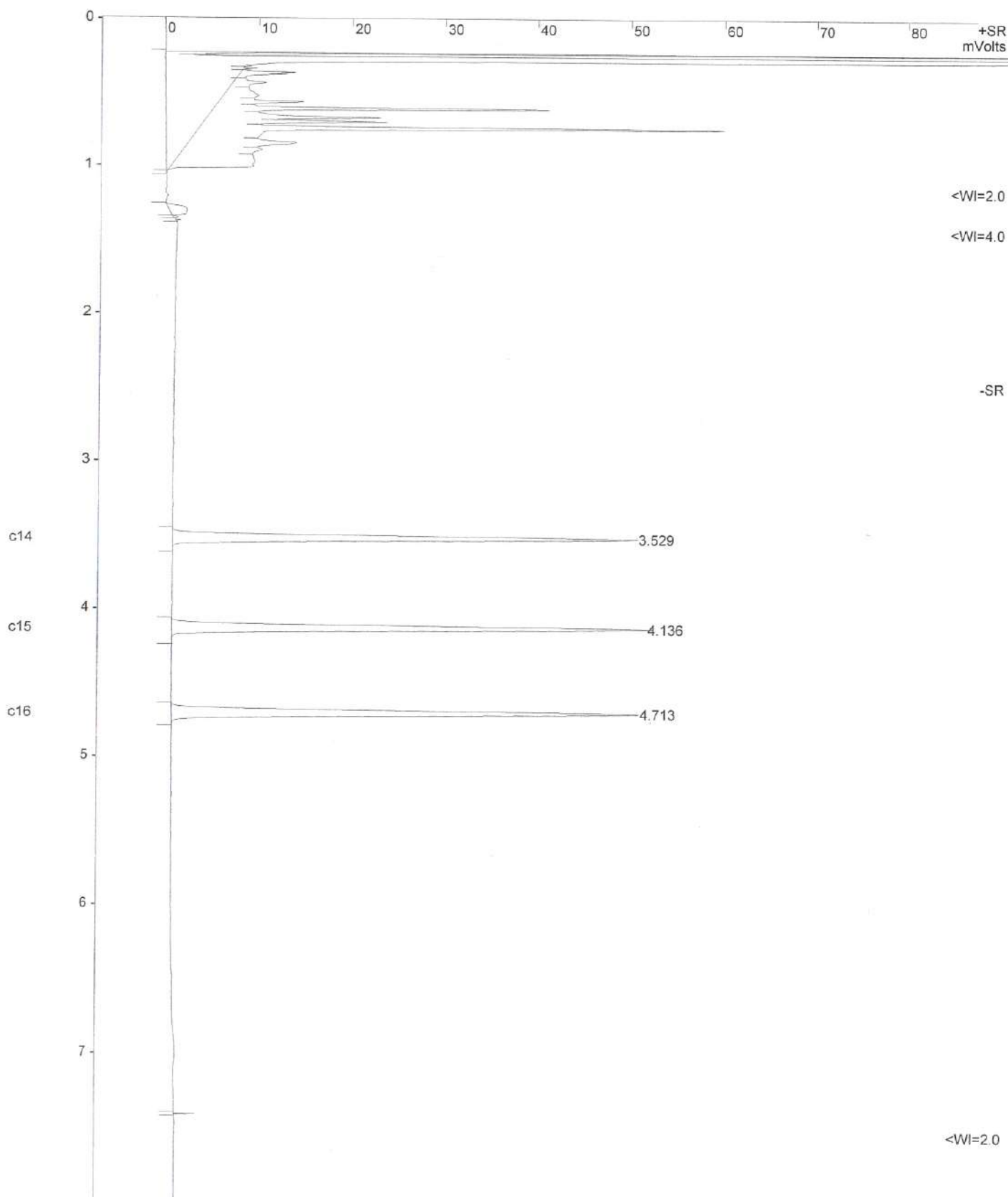

Title :
 Run File : c:\star\data\tu\cal2022\fid2022003.run
 Method File : d:\cfiAUÅ gc\cfiAUÅ.NéSEÅ'\drive-d\2017\2022\08\fid2022003-front.mth
 Sample ID : fid2022

Injection Date: 16/8/2565 10:51 Calculation Date: 16/8/2565 11:02

Operator : suwarot Detector Type: 3800 (10 Volts)
 Workstation: Local Disk Bus Address : 44
 Instrument : Sample Rate : 10.00 Hz
 Channel : Front = FID Run Time : 7.993 min

** GC Workstation Version 6.41 ** 03334-6390-826-0764 **

Run Mode : Analysis
 Peak Measurement: Peak Area
 Calculation Type: Percent

Peak No.	Peak Name	Result ()	Ret. Time (min)	Time Offset (min)	Area (counts)	Sep. Code	Width 1/2 (sec)	Status Codes
1	c14	32.2988	3.529	-0.000	112355	BB	2.1	
2	c15	33.6834	4.136	0.000	117172	BB	2.1	
3	c16	34.0178	4.713	-0.000	118335	BB	2.2	
Totals:		100.0000		0.000	347862			

Total Unidentified Counts : 0 counts

Detected Peaks: 4 Rejected Peaks: 1 Identified Peaks: 3

Multiplier: 1 Divisor: 1 Unidentified Peak Factor: 0

Baseline Offset: -28 microVolts LSB: 1 microVolts

Noise (used): 26 microVolts - monitored before this run

Manual injection

Data Handling: All Coefficients for All Peaks are Zero
 Data Handling: Default to A%

**QUALITY CALIBRATION CO.,LTD.**

235 Petchkasem 63/2 Road, Laksong, Bangkae, Bangkok 10160

Tel (662) 421-5402, (662) 444-0152-3, Fax (662) 809-4584

www.qcalibration.com

CERTIFICATE No : 22M2567

REFERENCE No : 64386-1

PAGE : 1 OF 2

Certificate of Calibration

EQUIPMENT : DIGITAL BALANCE

MANUFACTURER : METTLER TOLEDO

MODEL : XS 105DU

SERIAL No : 1126422905

ID No : BA 05/50

CONDITION AS RECEIVED : USED ITEM

SUBMITTED BY : S.P.S. CONSULTING SERVICE CO., LTD.
7 SOI PHAHOLYOTHIN 24, PHAHOLYOTHIN RD.,
JOMPOL, CHATUCHAK, BANGKOK 10900

CALIBRATED BY : TETNITHI W.

CALIBRATION DATE : 11-Mar-22

APPROVED BY : 
PONGSAK J.

ISSUED DATE : 17-Mar-22

RECEIVED DATE : 11-Mar-22

THIS CERTIFICATE MAY NOT BE REPRODUCED OTHER THAN IN FULL EXCEPT WITH THE PRIOR WRITTEN APPROVAL OF
QUALITY CALIBRATION CO., LTD.



CERTIFICATE No : 22M2567

PAGE : 2 OF 2

Calibration Report

EQUIPMENT : DIGITAL BALANCE MODEL : XS 105DU
MANUFACTURER : METTLER TOLEDO S/N : 1126422905
ID No : BA 05/50 RECEIVED DATE : 11-Mar-22
AIR PRESSURE : 1008mbar \pm 1mbar CALIBRATION DATE : 11-Mar-22
AMBIENT TEMPERATURE : 22° C \pm 1° C RELATIVE HUMIDITY : 49 %RH \pm 10 % RH

CONDITION OF THIS RESULTS OF CALIBRATION

1. THIS INSTRUMENT WAS CALIBRATED BY ACCORDING TO UKAS LAB 14 EDITION 6:2019 BY USING KNOWN WEIGHT STANDARD WEIGHT. THE BALANCE WAS NOT ADJUSTED BEFORE CALIBRATION. THE BALANCE HAS NO ZERO TRACKING FUNCTION. REPEATABILITY WAS MEASURED BY USING 10 REPEATED MEASUREMENTS. LINEARITY WAS MEASURED COVERING 10 POINTS, EVENLY SPREAD OVER THE RANGE. THE INSTRUMENT WAS SET ZERO BEFORE PERFORMING THE LINEARITY TEST. OFF-CENTER LOADING WAS MEASURED BY USING STANDARD WEIGHTS PLACED ON THE PAN AND MOVED TO VARIOUS POSITIONS ON THE PAN.

2. REFERENCE STANDARD INSTRUMENTS :-

INSTRUMENT	MODEL	SERIAL No	CERTIFICATE No	DUE DATE
1) STANDARD WEIGHT SET	E2	QK-I-151	C02210415	09-Feb-23

3. THIS RESULT WAS FOUND ACCURATE AS SHOWN ON DATE AND PLACE OF CALIBRATION ONLY.

4. THIS RESULT EXCLUDE LONG TERM STABILITY OF THE UNIT UNDER CALIBRATION.

5. THIS CERTIFICATE IS TRACEABLE TO THE INTERNATIONAL SYSTEM OF UNIT MAINTAINED AT:-

- NATIONAL INSTITUTE OF METROLOGY (THAILAND) THROUGH CENTRAL BUREAU OF WEIGHTS&MEASURES

RESULT OF CALIBRATION :- WITHOUT ADJUSTMENT

1. ZERO SETTING FUNCTION : NORMAL

2. TARE FUNCTION : NORMAL

3. REPEATABILITY OF READING AT 20 g WAS 0.000004 g

4. REPEATABILITY OF READING AT 100 g WAS 0.000048 g

5. DEPARTURE FROM NOMINAL VALUE/ LINEARITY

NOMINAL VALUE (g)	BALANCE READING (g)	CORRECTION (g)	UNCERTAINTY (\pm g)
0.00	0.00000	0.00000	0.000058
0.02	0.01999	0.00001	0.000058
0.10	0.09999	0.00001	0.000059
0.20	0.19999	0.00001	0.000059
0.50	0.50001	-0.00001	0.000058
1.00	1.00001	-0.00001	0.000059
2.00	2.00000	0.00000	0.000059
5.00	5.00001	-0.00001	0.000061
10.00	10.00005	-0.00005	0.000063
20.00	20.00006	-0.00006	0.000069
50.00	50.0000	0.0000	0.00011
100.00	100.0001	-0.0001	0.00019
120.00	120.0001	-0.0001	0.00022

6. OFF CENTER LOADING ERROR

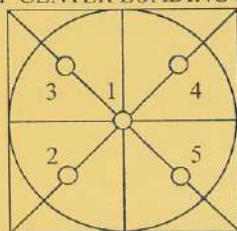

POINT	READING (g)	
1	10.00001	50.0000
2	10.00002	50.0000
3	10.00001	50.0000
4	10.00001	50.0000
5	10.00002	50.0001
OFF-CENTER LOADING	0.00001	0.0001

NOTE: THIS CALIBRATION WAS CARRIED OUT AT THE CUSTOMER'S PLACE AT PRODUCTION AREA

THE REPORTED UNCERTAINTY OF MEASUREMENT WAS BASED ON A STANDARD UNCERTAINTY MULTIPLIED BY A COVERAGE FACTOR $k=2$, PROVIDING A LEVEL OF CONFIDENCE APPROXIMATELY 95%.

END OF CALIBRATION REPORT

Certificate No.: CP20220335EA

Operation No.: CP2022100023

Certificate of Calibration

Equipment: Sound Level Meter

Manufacturer: RION

Model/Type: NL-42 (Meter), UC-52 (Microphone), NH-24 (Preamplifier)

Serial No.: 00546401 (Meter), 152917 (Microphone), 46612 (Preamplifier)

ID No.: -

Customer: IRPC Public Company Limited.

Address: 299 Moo 5, Sukhumvit Rd., Tumbon Chungnern,
Amphor Muang, Rayong 21000

Received Date: 25 October 2022

Calibrated Date: 2 - 7 November 2022

Issued Date: 16 November 2022

Calibrated by: Ms. Juntaporn Kunhakom

Approved by:

(Mr. Sittichai Swaksuriyawong)
Group Manager

This report was prepared electronically using applicable electronic signature. Printing or copy of file are considered as a copy of the document.

The reported uncertainty of measurement was based on standard uncertainty multiplied by a coverage factor (k) providing a level of confidence of approximately 95%. This certificate may not be reproduced other than in full except with the prior written approval of the Electrical and Electronics Institute, Foundation for Industrial Development.

Certificate No.: CP20220335EA

Calibration Report

Equipment: Sound Level Meter
 Manufacturer: RION
 Model/Type: NL-42 (Meter), UC-52 (Microphone), NH-24 (Preamplifier)
 Serial No.: 00546401 (Meter), 152917 (Microphone), 46612 (Preamplifier)
 ID No.: -
 Ambient Temperature: (23 ± 2) °C
 Relative Humidity: (50 ± 15) %
 Pressure: (101.3 ± 1.5) kPa
 Method of Calibration :-
 IEC 61672-3:2013.

Condition of this result of calibration

1. Reference standards instrument :-

Instrument	Model	Serial No.	Cert. No.	Due Date
1) Standard microphone	4180	2661000	AA-1020-22	14 June 2023
2) Arbitrary Function Generator	AFG2021	C010063	CK20220059EA	19 June 2023
3) Programmable Attenuator	PA5	2913	EF-0014-22	3 April 2023
4) 6.5 Digit precision multimeter	8846A	9610014	CB20220223EA	14 November 2023
5) Pressure humidity and Temperature Transmitter	PTU301	F0640002	CL1-P220024 CD20220164EA	17 March 2023 24 July 2023
6) Pressure humidity and Temperature Transmitter	PTU301	F0640003	CL1-P220029 CD20220165EA	31 March 2023 24 July 2023
7) Performance Audio Analyzer	U8903B	MY56510003	CB20220063EA CK20220080EA	15 February 2023 8 September 2023

2. This result of calibration was found accurate as shown on date and place of calibration only.

3. This certification is traceable to the international system of unit maintained at :-

Reference standards instrument for Acoustic function

- National Institute of Metrology (Thailand)

Reference standards instrument for Electrical function

- National Institute of Metrology (Thailand)

- Electrical and Electronics Institute; NSC Accredited Calibration No.0119

Result of Calibration:-

Function : 1. Indication at the calibration check frequency

Reference Acoustic Signal (dB)	Measured value (dB)	Deviation (dB)	Acceptance limits (dB)
94.1	94.1	0.0	±1.0

Note : Absolute sensitivity was established by the use of the Sound Calibrator RION Type NC-74 S/N : 34536113.

Certificate No.: CP20220335EA

Calibration Report

Equipment: Sound Level Meter
Manufacturer: RION
Model/Type: NL-42 (Meter), UC-52 (Microphone), NH-24 (Preamplifier)
Serial No.: 00546401 (Meter), 152917 (Microphone), 46612 (Preamplifier)
ID No.: -
Ambient Temperature: $(23 \pm 2) ^\circ\text{C}$
Relative Humidity: $(50 \pm 15) \%$
Pressure: $(101.3 \pm 1.5) \text{ kPa}$

Method of Calibration :-

IEC 61672-3:2013.

Condition of this result of calibration

1. Reference standards instrument :-

	Instrument	Model	Serial No.	Cert. No.	Due Date
1)	Standard microphone	4180	2661000	AA-1020-22	14 June 2023
2)	Arbitrary Function Generator	AFG2021	C010063	CK20220059EA	19 June 2023
3)	Programmable Attenuator	PA5	2913	EF-0014-22	3 April 2023
4)	6.5 Digit precision multimeter	8846A	9610014	CB20220223EA	14 November 2023
5)	Pressure humidity and Temperature Transmitter	PTU301	F0640002	CL1-P220024 CD20220164EA	17 March 2023 24 July 2023
6)	Pressure humidity and Temperature Transmitter	PTU301	F0640003	CL1-P220029 CD20220165EA	31 March 2023 24 July 2023
7)	Performance Audio Analyzer	U8903B	MY56510003	CB20220063EA CK20220080EA	15 February 2023 8 September 2023

2. This result of calibration was found accurate as shown on date and place of calibration only.

3. This certification is traceable to the international system of unit maintained at :-

Reference standards instrument for Acoustic function

- National Institute of Metrology (Thailand)

Reference standards instrument for Electrical function

- National Institute of Metrology (Thailand)

- Electrical and Electronics Institute; NSC Accredited Calibration No.0119

Result of Calibration:-

Function : 1. Indication at the calibration check frequency

Reference Acoustic Signal (dB)	Measured value (dB)	Deviation (dB)	Acceptance limits (dB)
94.1	94.1	0.0	± 1.0

Note : Absolute sensitivity was established by the use of the Sound Calibrator RION Type NC-74 S/N : 34536113.

Certificate No.: CP20220335EA

Calibration Report

Function : 2. Self-generated Noise

2.1 Microphone Installed

Measured value (dB)
15.4

2.2 Microphone replaced by the electrical input signal device

Frequency Weighting	Measured value (dB)
A-weighting	11.3
C-weighting	17.1
Z-weighting	23.2

Function : 3. Acoustical signal tests of frequency weightings (Without Windscreen)

Meter free-field acoustic response at a level of 84 dB.

Frequency (Hz)	Deviation from various Frequency Weighting Response Curve			
	C-Weighting (dB)	A-Weighting (dB)	Z-Weighting (dB)	Acceptance limits (dB)
125	0.7	0.7	0.8	±1.5
1000	0.2	0.2	0.2	±1.0
8000	-2.4	-2.3	-2.4	±5.0

Function : 4. Electrical signal tests of frequency weightings

Weighting network response with relative to 1 kHz.

Frequency (Hz)	Deviation from various Frequency Weighting Response Curve			
	C-Weighting (dB)	A-Weighting (dB)	Z-Weighting (dB)	Acceptance limits (dB)
63	0.0	-0.1	0.0	±2.0
125	0.0	-0.1	0.0	±1.5
250	0.0	-0.1	0.0	±1.5
500	0.0	0.0	0.0	±1.5
1000	0.0	0.0	0.0	±1.0
2000	0.0	0.0	0.0	±2.0
4000	0.0	0.0	0.0	±3.0
8000	0.1	0.1	0.0	±5.0

Function : 5. Frequency and time weighting at 1 kHz

5.1 Frequency weighting at 1 kHz

Frequency Weighting	Measured value (dB)	Deviated value (dB)	Acceptance limits (dB)
C-weighting	94.0	0.0	±0.2
A-weighting	94.0	0.0	±0.2
Z-weighting	94.0	0.0	±0.2

Certificate No.: CP20220335EA

Calibration Report

5.2 Time weighting at 1 kHz

Time Weighting	Measured value (dB)	Deviated value (dB)	Acceptance limits (dB)
Fast	94.0	0.0	±0.1
Slow	94.0	0.0	±0.1
LAeq	94.0	0.0	±0.1

Function : 6. Long-Term Stability

Long-term stability over 30 minutes, with steady 1 kHz signal at reference level.

Time Period to Apply Signal (min)	Reference SPL (dB)	Record SPL at Conclusion of Time Period (dB)	Deviated value (dB)	Acceptance limits (dB)
30	94.0	94.0	0.0	±0.3

Function : 7. Level Linearity on the reference level range

7.1 Level Linearity on the reference level range, Upper

Anticipated Value (dB)	Measured value (dB)	Deviated value (dB)	Acceptance limits (dB)
94.0	94.0	0.0	±1.1
99.0	99.0	0.0	±1.1
104.0	104.0	0.0	±1.1
109.0	109.0	0.0	±1.1
114.0	114.0	0.0	±1.1
119.0	119.0	0.0	±1.1
124.0	124.0	0.0	±1.1
129.0	129.0	0.0	±1.1
130.0	130.0	0.0	±1.1
131.0	131.0	0.0	±1.1
132.0	132.0	0.0	±1.1
133.0	133.0	0.0	±1.1
134.0	134.0	0.0	±1.1
135.0	135.0	0.0	±1.1
136.0	136.0	0.0	±1.1
137.0	137.0	0.0	±1.1

7.2 Level Linearity on the reference level range, Lower

Anticipated Value (dB)	Measured value (dB)	Deviated value (dB)	Acceptance limits (dB)
94.0	94.0	0.0	±1.1
89.0	89.0	0.0	±1.1
84.0	84.0	0.0	±1.1
79.0	79.0	0.0	±1.1
74.0	74.0	0.0	±1.1
69.0	69.0	0.0	±1.1
64.0	64.0	0.0	±1.1
59.0	59.0	0.0	±1.1

Certificate No.: CP20220335EA

Calibration Report

7.2 Level Linearity on the reference level range, Lower (Cont.)

Anticipated Value (dB)	Measured value (dB)	Deviated value (dB)	Acceptance limits (dB)
54.0	54.0	0.0	±1.1
49.0	49.0	0.0	±1.1
44.0	44.0	0.0	±1.1
39.0	39.0	0.0	±1.1
34.0	33.8	-0.2	±1.1
29.0	28.9	-0.1	±1.1

Function : 8. Tone burst response

Time Weighting	Tone burst duration, Tb (ms)	Measured value (dB)	Deviated value (dB)	Acceptance limits (dB)
Fast	200	126.0	0.0	±1.0
	2	109.0	0.0	+1.0 ; -2.5
	0.25	99.9	-0.1	+1.5 ; -5.0
Slow	200	119.6	0.0	±1.0
	2	100.0	0.0	+1.0 ; -5.0
LAE	200	120.0	0.0	±1.0
	2	100.0	0.0	+1.0 ; -2.5
	0.25	90.9	-0.1	+1.5 ; -5.0

Function : 9. Peak C sound level

Number of cycles in test signal	Anticipated Value (dB)	Measured value (dB)	Deviated value (dB)	Acceptance limits (dB)
Complete cycle	125.4	125.2	-0.2	±3.0
Positive half cycle	124.4	124.1	-0.3	±2.0
Negative half cycle	124.4	124.1	-0.3	±2.0

Function : 10. Overload indication

Measured value (dB)		Deviated value (dB)	Acceptance limits (dB)
Positive one-half cycle	Negative one-half cycle		
139.5	139.6	0.1	±1.5

Certificate No.: CP20220335EA

Calibration Report

Function : 11. High-Level Stability

High-level stability over 5 minutes, with steady 1 kHz signal, 1 dB below upper boundary.

Time Period to Apply Signal (min)	Reference SPL (dB)	Record SPL at Conclusion of Time Period (dB)	Deviated value (dB)	Acceptance limits (dB)
5	129.0	129.0	0.0	±0.3

Uncertainty of measurement

Function	Uncertainty (dB)	Maximum-permitted uncertainty of measurement (dB)
1) Indication at the calibration check frequency	0.30	Not applicable
2) Self-generated Noise	0.10	Not applicable
3) Acoustical signal tests of frequency weightings - Free-field sound pressure response level	0.30	0.60 (10Hz to 4kHz) 0.70 (>4kHz to 10kHz)
4) Electrical signal tests of frequency weightings	0.20	0.20
5) Frequency and time weighting at 1 kHz	0.20	0.20
6) Long-Term Stability	0.10	0.10
7) Level Linearity on the reference level range	0.30	0.30
8) Tone burst response	0.20	0.30
9) Peak C sound level	0.20	0.35
10) Overload indication	0.20	0.25
11) High-Level Stability	0.10	0.10

Remarks:

1. The acceptance limit is for the deviated value.
2. Acceptance limits was IEC61672-3:2013 Class 2.
3. The coverage factor $k = 2.00$

-- End of Report --

Certificate No.: CP20220336EA

Operation No.: CP2022100024

Certificate of Calibration

Equipment: Sound Level Meter

Manufacturer: RION

Model/Type: NL-52 (Meter), UC-59 (Microphone), NH-25 (Preamplifier)

Serial No.: 00632063 (Meter), 05230 (Microphone), 32091 (Preamplifier)

ID No.: -

Customer: IRPC Public Company Limited.

Address: 299 Moo 5, Sukhumvit Rd., Tumbon Chungnern,
Amphor Muang, Rayong 21000

Received Date: 25 October 2022

Calibrated Date: 2 - 7 November 2022

Issued Date: 16 November 2022

Calibrated by: Ms. Juntaporn Kunhakom

Approved by:

(Mr. Sittichai Swaksuriyawong)
Group Manager

This report was prepared electronically using applicable electronic signature. Printing or copy of file are considered as a copy of the document.

The reported uncertainty of measurement was based on standard uncertainty multiplied by a coverage factor (k) providing a level of confidence of approximately 95%. This certificate may not be reproduced other than in full except with the prior written approval of the Electrical and Electronics Institute, Foundation for Industrial Development.

Certificate No.: CP20220336EA

Calibration Report

Equipment: Sound Level Meter
Manufacturer: RION
Model/Type: NL-52 (Meter), UC-59 (Microphone), NH-25 (Preamplifier)
Serial No.: 00632063 (Meter), 05230 (Microphone), 32091 (Preamplifier)
ID No.: -
Ambient Temperature: (23 ± 2) °C
Relative Humidity: (50 ± 15) %
Pressure: (101.3 ± 1.5) kPa

Method of Calibration :-
IEC 61672-3:2013.

Condition of this result of calibration

1. Reference standards instrument :-

Instrument	Model	Serial No.	Cert. No.	Due Date
1) Standard microphone	4180	2661000	AA-1020-22	14 June 2023
2) Arbitrary Function Generator	AFG2021	C010063	CK20220059EA	19 June 2023
3) Programmable Attenuator	PA5	2913	EF-0014-22	3 April 2023
4) 6.5 Digit precision multimeter	8846A	9610014	CB20220223EA	14 November 2023
5) Pressure humidity and Temperature Transmitter	PTU301	F0640002	CL1-P220024 CD20220164EA	17 March 2023 24 July 2023
6) Pressure humidity and Temperature Transmitter	PTU301	F0640003	CL1-P220029 CD20220165EA	31 March 2023 24 July 2023
7) Performance Audio Analyzer	U8903B	MY56510003	CB20220063EA CK20220080EA	15 February 2023 8 September 2023

2. This result of calibration was found accurate as shown on date and place of calibration only.

3. This certification is traceable to the international system of unit maintained at :-

- Reference standards instrument for Acoustic function
 - National Institute of Metrology (Thailand)
- Reference standards instrument for Electrical function
 - National Institute of Metrology (Thailand)
 - Electrical and Electronics Institute; NSC Accredited Calibration No.0119

Result of Calibration:-

Function : 1. Indication at the calibration check frequency

Reference Acoustic Signal (dB)	Measured value (dB)	Deviation (dB)	Acceptance limits (dB)
94.1	94.1	0.0	±0.7

Note : Absolute sensitivity was established by the use of the Sound Calibrator RION Type NC-74 S/N : 34536113.

Certificate No.: CP20220336EA

Calibration Report

Function : 2. Self-generated Noise

2.1 Microphone Installed

Measured value (dB)
15.3

2.2 Microphone replaced by the electrical input signal device

Frequency Weighting	Measured value (dB)
A-weighting	9.9
C-weighting	15.4
Z-weighting	21.5

Function : 3. Acoustical signal tests of frequency weightings (Without Windscreen)

Meter free-field acoustic response at a level of 84 dB.

Frequency (Hz)	Deviation from various Frequency Weighting Response Curve			
	C-Weighting (dB)	A-Weighting (dB)	Z-Weighting (dB)	Acceptance limits (dB)
125	0.1	0.1	0.1	±1.0
1000	0.2	0.2	0.2	±0.7
8000	-0.6	-0.6	-0.7	+1.5; -2.5

Function : 4. Electrical signal tests of frequency weightings

Weighting network response with relative to 1 kHz.

Frequency (Hz)	Deviation from various Frequency Weighting Response Curve			
	C-Weighting (dB)	A-Weighting (dB)	Z-Weighting (dB)	Acceptance limits (dB)
63	0.1	0.0	0.0	±1.0
125	0.0	-0.1	0.0	±1.0
250	0.0	-0.1	0.0	±1.0
500	0.0	-0.1	0.0	±1.0
1000	0.0	0.0	0.0	±0.7
2000	0.0	0.0	0.0	±1.0
4000	0.0	0.0	0.0	±1.0
8000	0.0	0.1	0.0	+1.5; -2.5
16000	-1.4	-1.4	0.0	+2.5; -16.0

Certificate No.: CP20220336EA

Calibration Report

Function : 5. Frequency and time weighting at 1 kHz

5.1 Frequency weighting at 1 kHz

Frequency Weighting	Measured value (dB)	Deviated value (dB)	Acceptance limits (dB)
C-weighting	94.0	0.0	±0.2
A-weighting	94.0	0.0	±0.2
Z-weighting	94.0	0.0	±0.2

5.2 Time weighting at 1 kHz

Time Weighting	Measured value (dB)	Deviated value (dB)	Acceptance limits (dB)
Fast	94.0	0.0	±0.1
Slow	94.0	0.0	±0.1
LAeq	94.0	0.0	±0.1

Function : 6. Long-Term Stability

Long-term stability over 30 minutes, with steady 1 kHz signal at reference level.

Time Period to Apply Signal (min)	Reference SPL (dB)	Record SPL at Conclusion of Time Period (dB)	Deviated value (dB)	Acceptance limits (dB)
30	94.0	94.0	0.0	±0.1

Function : 7. Level Linearity on the reference level range

7.1 Level Linearity on the reference level range, Upper

Anticipated Value (dB)	Measured value (dB)	Deviated value (dB)	Acceptance limits (dB)
94.0	94.0	0.0	±0.8
99.0	99.0	0.0	±0.8
104.0	104.0	0.0	±0.8
109.0	109.0	0.0	±0.8
114.0	114.0	0.0	±0.8
119.0	119.0	0.0	±0.8
124.0	124.0	0.0	±0.8
129.0	129.0	0.0	±0.8
130.0	130.0	0.0	±0.8
131.0	131.0	0.0	±0.8
132.0	132.0	0.0	±0.8
133.0	133.0	0.0	±0.8
134.0	134.0	0.0	±0.8
135.0	135.0	0.0	±0.8
136.0	136.0	0.0	±0.8
137.0	137.0	0.0	±0.8

Certificate No.: CP20220336EA

Calibration Report

7.2 Level Linearity on the reference level range, Lower

Anticipated Value (dB)	Measured value (dB)	Deviated value (dB)	Acceptance limits (dB)
94.0	94.0	0.0	±0.8
89.0	89.0	0.0	±0.8
84.0	84.0	0.0	±0.8
79.0	79.0	0.0	±0.8
74.0	74.0	0.0	±0.8
69.0	69.0	0.0	±0.8
64.0	64.0	0.0	±0.8
59.0	59.0	0.0	±0.8
54.0	54.0	0.0	±0.8
49.0	49.0	0.0	±0.8
44.0	44.0	0.0	±0.8
39.0	39.0	0.0	±0.8
34.0	34.0	0.0	±0.8
29.0	28.9	-0.1	±0.8

Function : 8. Tone burst response

Time Weighting	Tone burst duration, Tb (ms)	Measured value (dB)	Deviated value (dB)	Acceptance limits (dB)
Fast	200	126.0	0.0	±0.5
	2	109.0	0.0	+1.0 ; -1.5
	0.25	99.9	-0.1	+1.0 ; -3.0
Slow	200	119.6	0.0	±0.5
	2	100.0	0.0	+1.0 ; -3.0
LAE	200	120.0	0.0	±0.5
	2	100.0	0.0	+1.0 ; -1.5
	0.25	91.0	0.0	+1.0 ; -3.0

Function : 9. Peak C sound level

Number of cycles in test signal	Anticipated Value (dB)	Measured value (dB)	Deviated value (dB)	Acceptance limits (dB)
Complete cycle	125.4	125.3	-0.1	±2.0
Positive half cycle	124.4	124.0	-0.4	±1.0
Negative half cycle	124.4	124.0	-0.4	±1.0

Certificate No.: CP20220336EA

Calibration Report

Function : 10. Overload indication

Measured value (dB)		Deviated value (dB)	Acceptance limits (dB)
Positive one-half cycle	Negative one-half cycle		
139.4	139.4	0.0	±1.5

Function : 11. High-Level Stability

High-level stability over 5 minutes, with steady 1 kHz signal, 1 dB below upper boundary.

Time Period to Apply Signal (min)	Reference SPL (dB)	Record SPL at Conclusion of Time Period (dB)	Deviated value (dB)	Acceptance limits (dB)
5	129.0	129.0	0.0	±0.1

Uncertainty of measurement

Function	Uncertainty (dB)	Maximum-permitted uncertainty of measurement (dB)
1) Indication at the calibration check frequency	0.30	Not applicable
2) Self-generated Noise	0.10	Not applicable
3) Acoustical signal tests of frequency weightings - Free-field sound pressure response level	0.30	0.60 (10Hz to 4kHz) 0.70 (>4kHz to 10kHz)
4) Electrical signal tests of frequency weightings	0.20	0.20
5) Frequency and time weighting at 1 kHz	0.20	0.20
6) Long-Term Stability	0.10	0.10
7) Level Linearity on the reference level range	0.30	0.30
8) Tone burst response	0.20	0.30
9) Peak C sound level	0.20	0.35
10) Overload indication	0.20	0.25
11) High-Level Stability	0.10	0.10

Remarks: 1. The acceptance limit is for the deviated value.
2. Acceptance limits was IEC61672-3:2013 Class 1.
3. The coverage factor $k = 2.00$

- - End of Report - -

THAILAND INSTITUTE OF SCIENTIFIC AND TECHNOLOGICAL RESEARCH (TISTR)

Request No. 21-65/0455

MTC No. EEL. BP. 41/0465

CALIBRATION CERTIFICATE

Submitted by : S.P.S. Consulting Service Co.,Ltd.
Address : 7 Soi Phaholyothin 24, Phaholyothin Road, Jompol, Chatuchak, Bangkok 10900.
Calibrated at : Electrical and Electronic Standards Laboratory, Industrial Metrology and Testing Service Centre.
: Soi 1C, Bangpoo Industrial Estate, Sukhumvit Rd., Muang, Samutprakan 10280.

Instrument Calibrated :

Description : Sound Calibrator
Manufacturer : ACO
Model : 2127
Serial No. : 130006

Ambient Environment

Temperature : $(23 \pm 3) ^\circ\text{C}$
Relative Humidity : $(50 \pm 15) \%$
Ambient Pressure : $(101.325 \pm 1.500) \text{ kPa}$

Standards used : 1. Digital Function Synthesizer NF Electronic DF-193A S/N 122037.

2. Measuring Amplifier Bruel&Kjaer 2636 S/N 1537484.
3. Programmable Attenuator Tamagawa TPA-303A S/N OF 2214.
4. Digital Multimeter Agilent 34401A S/N MY44005560.
5. Pressure Transmitter Vaisala PTB202AD S/N T0650001.
6. Audio Analyzer Keithley 2015-P S/N 4106495.
7. Condenser Microphone Bruel&Kjaer 4180 S/N 2889871.

Calibration Procedure: CP-102-04 based on IEC 60942-2003. The sound pressure level of instrument was measured by standard microphone using an insert voltage technique.

This instrument has been calibrated against standards maintained at Electrical and Electronic Standards Laboratory (EEL), which are traceable to the International System of Units through the National Institute of Metrology (Thailand).

The information on actual reading is attached herewith and the uncertainty limits quoted refer to the measured values only.

Date of Receipt : 22 Apr. 2022

Date of Calibration : 28 Apr. 2022

The results relate only to the items tested/calibrated or value assigned.

Advertising the Report/Certificate and publicity of the results except in full are prohibited unless written permission is obtained from the governor of TISTR.

FM.BL.MTC.002 Rev.4

Head Office
35 Mu 3 Tambon Khlong Ha, Amphoe Khlong Luang,
Changwat Pathumthani 12120, Thailand
Tel. (66) 0 2577 9000
Fax. (66) 0 2577 9009
E-mail : rumpai@tistr.or.th Website:www.tistr.or.th

Office/Laboratory
Soi 1C, Bangpoo Industrial Estate, Sukhumvit Road,
Amphoe Muang, Changwat Samutprakan 10280, Thailand
Tel. (66) 0 2323 1672-80 ext. 115, 116
Fax. (66) 0 2323 9165
E-mail : mtc@tistr.or.th

Office
196 Phahonyothin Road, Chatuchak, Bangkok 10900,
Thailand
Tel. (66) 0 2579 1121-30 ext. 5219, 5225, 5217
Fax. (66) 0 2579 8592
E-mail : sumalee@tistr.or.th

THAILAND INSTITUTE OF SCIENTIFIC AND TECHNOLOGICAL RESEARCH (TISTR)

Request No. 21-65/0455

MTC No. EEL. BP. 41/0465

The reported expanded uncertainty is based upon a standard uncertainty multiplied by a coverage factor $k = 2$, providing a level of confidence of approximately 95%.

Nominal Output of Unit Under Test = 94 dB re 20 μ Pa at 1000 Hz

Acoustic Output in dB re 20 μ Pa, Corrected to Reference Conditions: 101.325 kPa, 23.0 °C and 50 %RH.

1. Sound Pressure Level

Standard Microphone Type	Measured Sound Pressure Level (dB)	Deviated value (dB)	Uncertainty (dB)	Tolerance limit IEC60942:2003 Class 1
1/2 inch Bruel&Kjaer 4180	93.93	-0.07	± 0.10	± 0.40 dB

2. Frequency

Standard Microphone Type	Measured Frequency (Hz)	Deviated value (Hz)	Uncertainty (Hz)	Tolerance limit IEC60942:2003 Class 1
1/2 inch Bruel&Kjaer 4180	999.9	-0.1	± 1.5	$\pm 1.0\%$

3. Total Distortion

Standard Microphone Type	Measured Total Distortion (%)	Uncertainty (%)	Tolerance limit IEC60942:2003 Class 1
1/2 inch Bruel&Kjaer 4180	1.44	± 0.50	$\pm 3.0\%$

- Note :
1. No adjustment.
 2. The calibrator pressure correction was not included.
 3. The microphone volume correction was not included.

Calibrated by :



(Mr. Nuttapong Niljrusvanit)

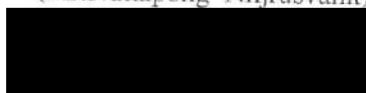

(Mr. Pawikiat Iamsamran)

Approved by :



(Mr. Prawate Kluaypa)

Director

Electrical and Electronic Standards Laboratory

Industrial Metrology and Testing Service Centre

Date of Calibration : 28 Apr. 2022

Date of Issue : 28 Apr. 2022

Ref : 2011265042601787001

2 / 2

End of Certificate

The results relate only to the items tested/calibrated or value assigned.

Advertising the Report/Certificate and publicity of the results except in full are prohibited unless written permission is obtained from the governor of TISTR.

FM.BLMTC.002 Rev.4

Head Office

35 Mu 3 Tambon Khlong Ha, Amphoe Khlong Luang,
Changwat Pathumthani 12120, Thailand

Tel. (66) 0 2577 9000

Fax. (66) 0 2577 9009

E-mail : rumpai@tistr.or.th Website:www.tistr.or.th

Office/Laboratory

Soi 1C, Bangpoo Industrial Estate, Sukhumvit Road,
Amphoe Muang, Changwat Samutprakan 10280, Thailand

Tel. (66) 0 2323 1672-80 ext. 115, 116

Fax. (66) 0 2323 9165

E-mail : mtc@tistr.or.th

Office

196 Phahonyothin Road, Chatuchak, Bangkok 10900,
Thailand

Tel. (66) 0 2579 1121-30 ext. 5219, 5225, 5217

Fax. (66) 0 2579 8592

E-mail : sumalee@tistr.or.th

CERTIFICATE OF CALIBRATION

FOR

NOMENCLATURE : DIGITAL THERMOHYGRO METER
(THERMAL ENVIRONMENT MONITOR)

MANUFACTURER : 3M

MODEL / TYPE : QUESTemp° 46

SERIAL NO. : TSI0100006

CLID. NO. : 232000793

JOB CONTROL NO. : 220505044316

CUSTOMER : S.P.S. CONSULTING SERVICE CO., LTD.
7 SOI PHAHOLYOTHIN 24 ROAD., JOMPOL,
CHATUCHAK, BANGKOK 10900

DATE OF RECEIVED : 05 May 2022

DATE OF ISSUED : 12 May 2022

Report of calibration screening must not be taken in part. Except complete. Without the approval of the Calibration Laboratory Co., Ltd.

Calibrated By : Oranut Kamchatphai
Calibration Engineer



Approved By : Mongkol Yotsoontorn
Authorized Signatory
12 May 2022



This Calibration Certificate documents the traceability to national standards, which realize the units of measurement according to the International System of Units (SI)

Certificate No. Q22044316

F3-011-04/01-12

page 1 of 3



REPORT OF CALIBRATION

FOR

NOMENCLATURE : **DIGITAL THERMOHYGRO METER**
(THERMAL ENVIRONMENT MONITOR)

MANUFACTURER : **3M**

MODEL / TYPE : **QUESTemp° 46**

SERIAL NO. : **TSI010006**

DATE OF CALIBRATION : **05 May 2022**

ENVIRONMENT CONDITIONS :

Temperature : $(23 \pm 2) ^\circ\text{C}$

Relative Humidity : $(55 \pm 10) \% \text{RH}$

PROCEDURE USED :

This instrument was calibrated under procedure No. **WI-305-74**. The calibration was performed by using
Chilled Mirror Hygrometer and Temperature & Humidity Chamber which maintained by the Calibration Laboratory Co., Ltd.

REFERENCE STANDARD USED :

Chilled Mirror Hygrometer, Edgetech Model Dew Master S/N. 36151.
Temperature & Humidity Chamber, PGC Model 9141-5114 S/N.0802282.

TRACEABILITY :

The measurements are traceable to International System of Units (SI) , through Thunder Scientific Corporation.
Certificate No. 19317, Due Date 09 July 2022.

UNCERTAINTY :

The reported expanded uncertainty of measurement is stated as the standard uncertainty of measurement multiplied
by the coverage factor $k = 2,00$ which for a normal distribution corresponds to a coverage probability of approximately 95 %.
It has been evaluated according to the "Evaluation of the Uncertainty of Measurement in Calibration (EA-4/02 M:2021)"

Certificate No. **Q22044316**

F3-011-04/01-12

page 2 of 3



CONDITION OF CALIBRATION ITEM : GOOD

MEASUREMENT RESULTS : (X) without adjustment () adjustment

The table in the following gives the calibration results and associated measurement uncertainties of the measuring digital thermohygro meter (thermal environment monitor).

CALIBRATION DATA

*1. CORRECTION OF TEMPERATURE [WET]

Test point (° C)	Actual Temperature (° C)	DUC Reading (° C)	Correction (° C)	Uncertainty ± (° C)
30.0	29.99	31.5	-1.51	0.40
35.0	35.01	36.5	-1.49	
40.0	39.99	41.5	-1.51	

Note. * means Calibrations marked " Not TISI Accredited " in this Certificate have been included for completeness.

2. CORRECTION OF TEMPERATURE [DRY]

Test point (° C)	Actual Temperature (° C)	DUC Reading (° C)	Correction (° C)	Uncertainty ± (° C)
30.0	29.99	30.1	-0.11	0.40
35.0	35.01	35.0	+0.01	
40.0	39.99	40.1	-0.11	

3. CORRECTION OF TEMPERATURE [GLOBE BULB]

Test point (° C)	Actual Temperature (° C)	DUC Reading (° C)	Correction (° C)	Uncertainty ± (° C)
30.0	29.99	30.1	-0.11	0.40
35.0	35.01	35.0	+0.01	
40.0	39.99	39.6	+0.39	

Note. The Scope of Accredited TISI Certificate No. 19C087/0655 Issue 1 Page 36 of 111

This report is valid for the above stated instrument/s only.

End of Certificate

Certificate No. Q22044316

F3-011-04/01-12

page 3 of 3



CERTIFICATE OF CALIBRATION

FOR

NOMENCLATURE : DIGITAL THERMOHYGRO METER
[THERMAL ENVIRONMENT MONITOR]
MANUFACTURER : 3M
MODEL / TYPE : QUESTemp[®]TM32
SERIAL NO. : TPM010103
CLID. NO. : 231802264
JOB CONTROL NO. : 221108113501

CUSTOMER : S.P.S. CONSULTING SERVICE CO., LTD.
7 SOI PHAHOLYOTHIN 24 ROAD., JOMPOL,
CHATUCHAK, BANGKOK 10900

DATE OF RECEIVED : 08 November 2022

DATE OF ISSUED : 11 November 2022

Report of calibration screening must not be taken in part. Except complete. Without the approval of the Calibration Laboratory Co., Ltd.

Calibrated By :

Oranut Kamchatphai
Calibration Engineer

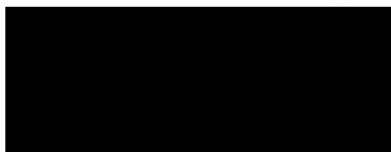

Approved By :

Mongkol Yotsoontorn
Authorized Signatory
11 November 2022



This Calibration Certificate documents the traceability to national standards, which realize the units of measurement according to the International System of Units (SI)

Certificate No. Q22113501

F3-011-04/01-12

page 1 of 3



@clccalibration

REPORT OF CALIBRATION

FOR

NOMENCLATURE : **DIGITAL THERMOHYGRO METER**
[THERMAL ENVIRONMENT MONITOR]

MANUFACTURER : **3M**

MODEL / TYPE : **QUESTemp[®]TM32**

SERIAL NO. : **TPM010103**

DATE OF CALIBRATION : **10 November 2022**

ENVIRONMENT CONDITIONS :

Temperature : $(23 \pm 2) ^\circ\text{C}$

Relative Humidity : $(55 \pm 10) \% \text{RH}$

PROCEDURE USED :

This instrument was calibrated under procedure No. **WI-305-74**. The calibration was performed by using Chilled Mirror Hygrometer and Temperature & Humidity Chamber which maintained by the Calibration Laboratory Co., Ltd.

REFERENCE STANDARD USED :

Chilled Mirror Hygrometer, Edgetech Model Dew Master S/N. 44602.

Temperature & Humidity Chamber, PGC Model 9141-5116 S/N. 1304261.

TRACEABILITY :

The measurements are traceable to International System of Units (SI) , through Thunder Scientific Corporation.
Certificate No. 19944, Due Date 26 January 2023.

UNCERTAINTY :

The reported expanded uncertainty of measurement is stated as the standard uncertainty of measurement multiplied by the coverage factor $k = 2,00$ which for a normal distribution corresponds to a coverage probability of approximately 95 %.
It has been evaluated according to the "Evaluation of the Uncertainty of Measurement in Calibration (EA-4/02 M:2021)"

Certificate No. Q22113501

F3-011-04/01-12

page 2 of 3





CLC
Accredited
ISO/IEC 17025

CALIBRATION LABORATORY Co., LTD.

2/10-11,14,55 Soi Prasert Manukit 29 Yaek 4, Prasert Manukit Rd., Ladphrao, Bangkok 10230

Tel. 02-578-0353-4 Fax: 02-578-2672 www.cal-laboratory.com E-mail:sale@cal-laboratory.com



NSC-TISI-TIS 17025
CALIBRATION 0059
CLC

CONDITION OF CALIBRATION ITEM : GOOD

MEASUREMENT RESULTS : (X) without adjustment () adjustment

The table in the following gives the calibration results and associated measurement uncertainties of the measuring digital thermohygro meter [thermal environment monitor].

CALIBRATION DATA

1. CORRECTION OF TEMPERATURE : WET

Test point (° C)	Actual Temperature (° C)	DUC Reading (° C)	Correction (° C)	Uncertainty \pm (° C)
30.0	29.95	29.8	+0.15	0.41
35.0	34.99	34.8	+0.19	
40.0	40.01	39.8	+0.21	

2. CORRECTION OF TEMPERATURE : DRY

Test point (° C)	Actual Temperature (° C)	DUC Reading (° C)	Correction (° C)	Uncertainty \pm (° C)
30.0	29.95	29.8	+0.15	0.41
35.0	34.99	34.8	+0.19	
40.0	40.01	39.8	+0.21	

3. CORRECTION OF TEMPERATURE : GLOBE BULB

Test point (° C)	Actual Temperature (° C)	DUC Reading (° C)	Correction (° C)	Uncertainty \pm (° C)
30.0	29.95	29.7	+0.25	0.41
35.0	34.99	34.7	+0.29	
40.0	40.01	39.7	+0.31	

Note. The Scope of Accredited TISI Certificate No. 19C087/0655 Issue 1 Page 36 of 111

This report is valid for the above stated instrument/s only.

End of Certificate

Certificate No. Q22113501

F3-011-04/01-12

page 3 of 3



@clccalibration